CD Sheet Music™

March.

Marsch.

C. Gurlitt. Op. 101.

Vivace ma non troppo.

1.

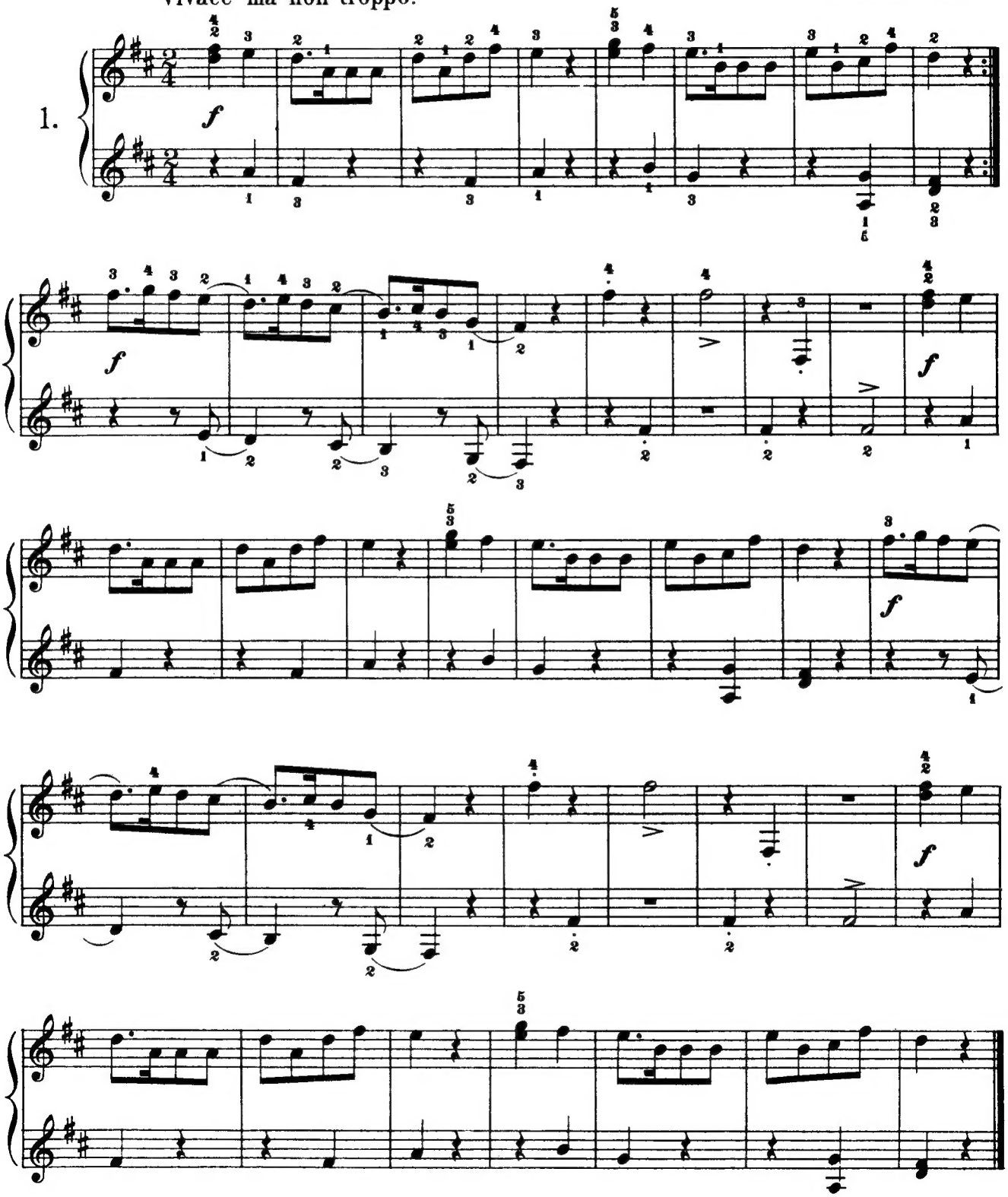

Morning Prayer.

Morgengebet.

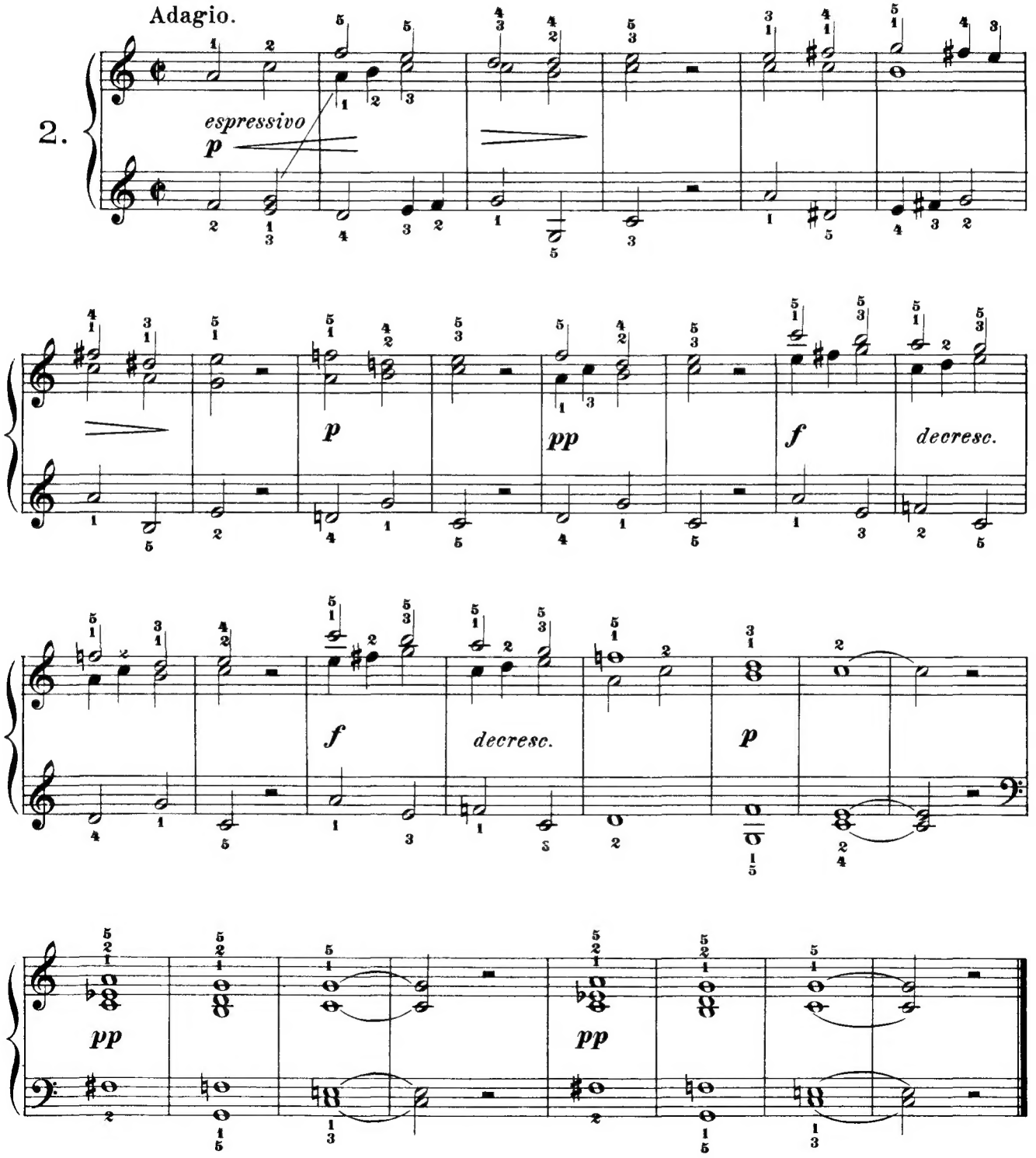

The Sunshiny Morning.

Heiterer Morgen.

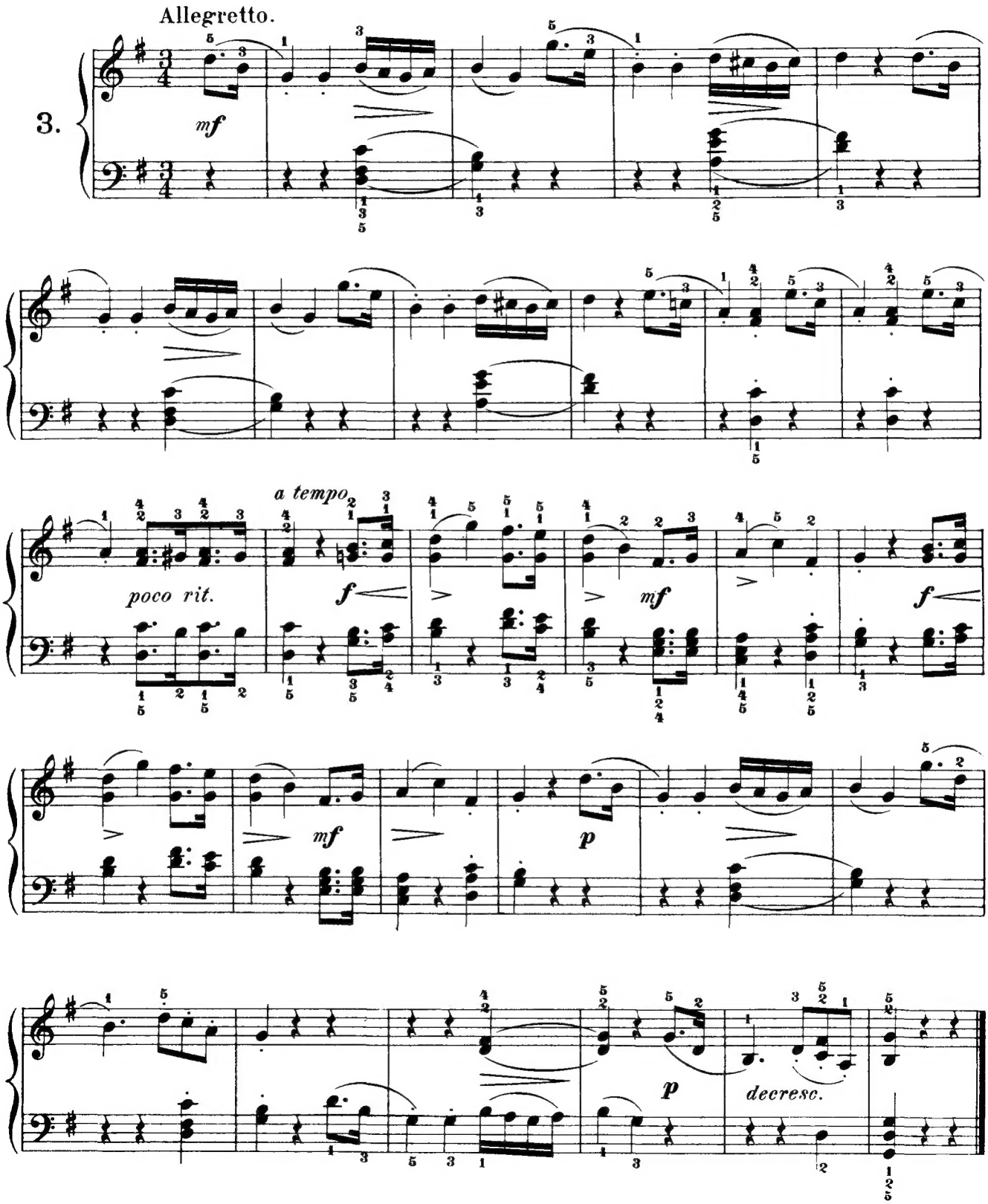

Northern Strains.

Nordische Klänge.

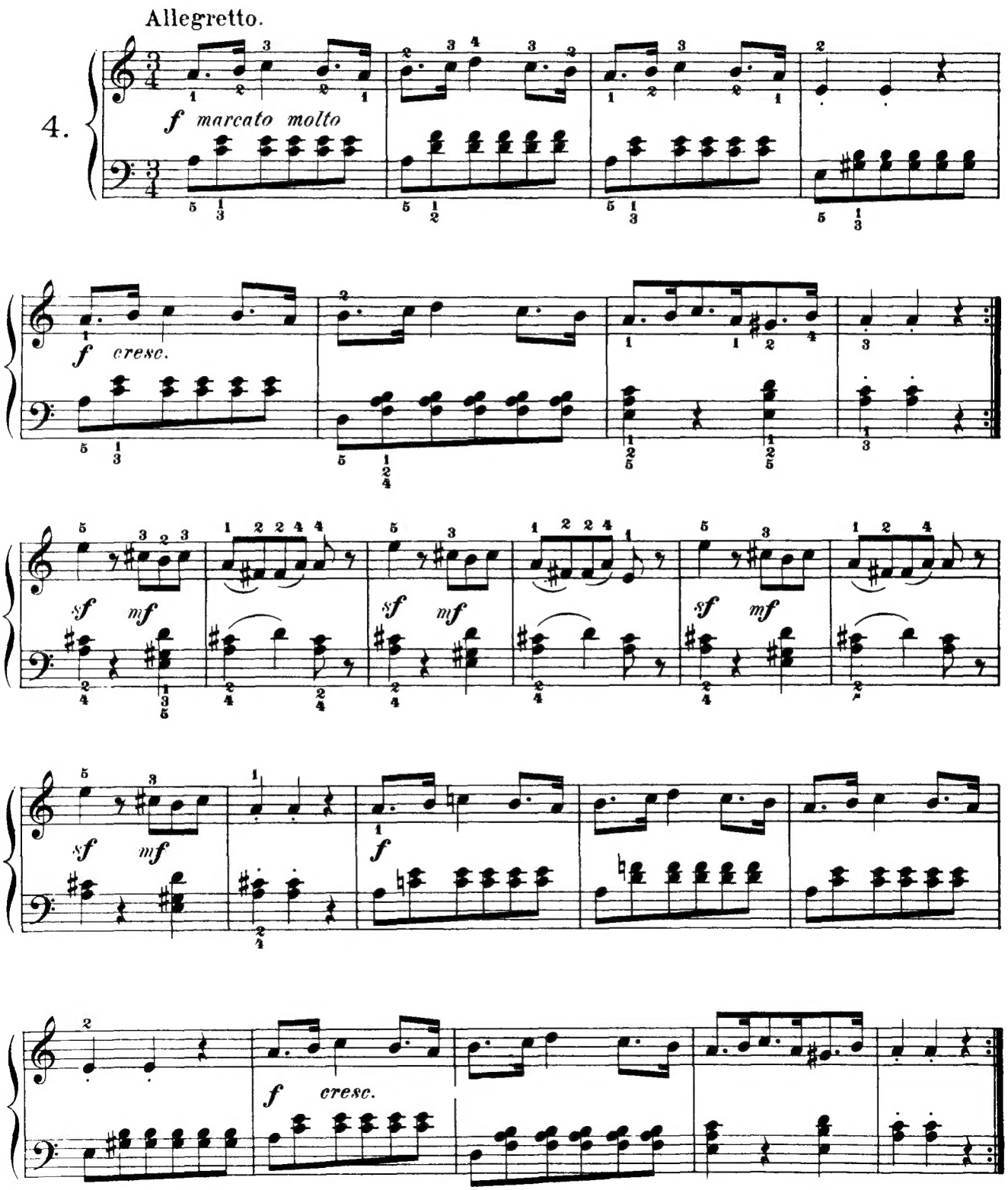

By the Spring.

An der Quelle.

Moderato, quasi Allegretto.

5.

p *tranquillo*

mf

dim.

p

per - den - do - si

pp

Slumber Song.

Schlummerlied.

Moderato.

6.

p pronunziato il canto

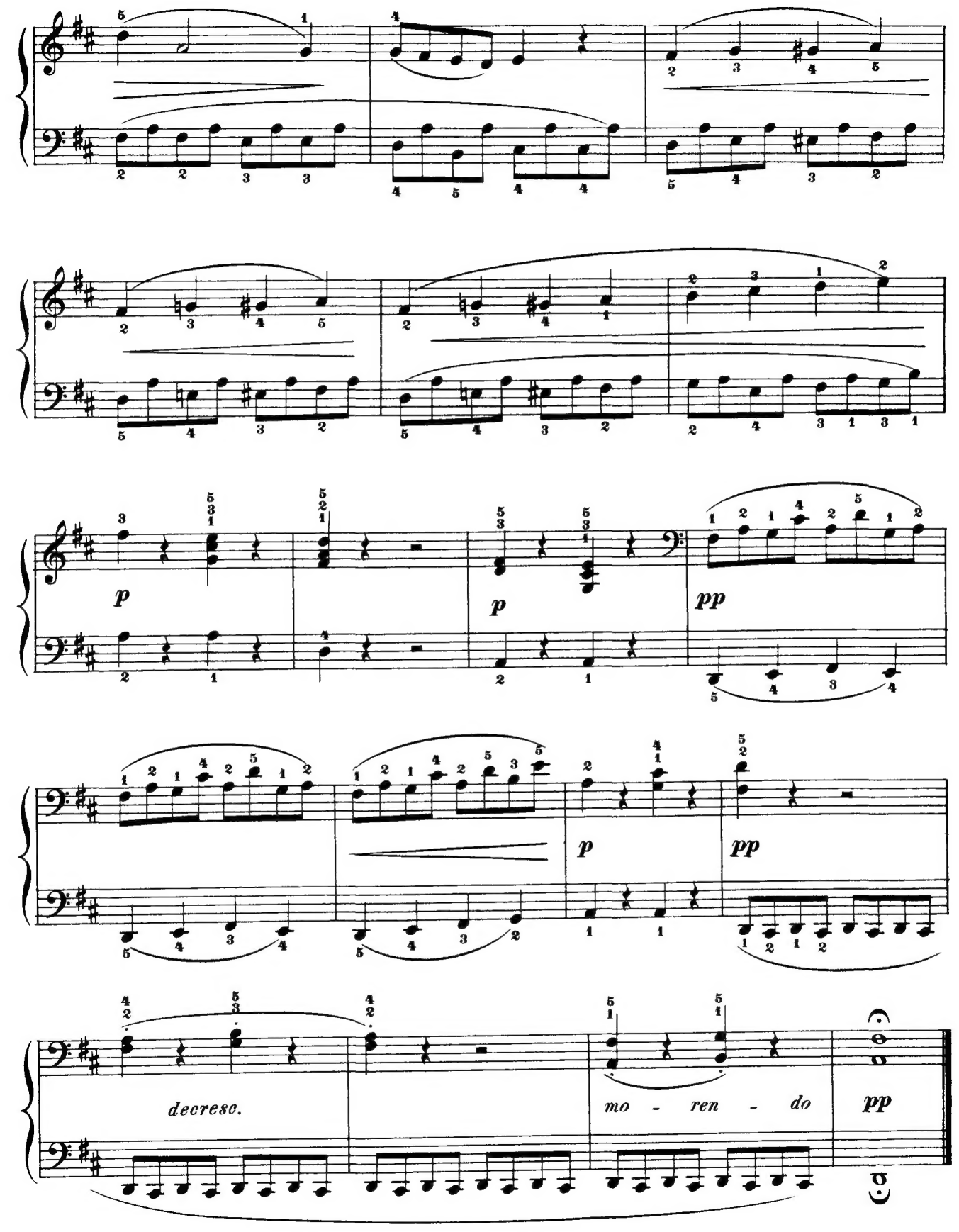
p
p
pp
p
pp
decresc.
mo - ren - do
pp

Lament.

Klage.

C. GURLITT. Op. 101.

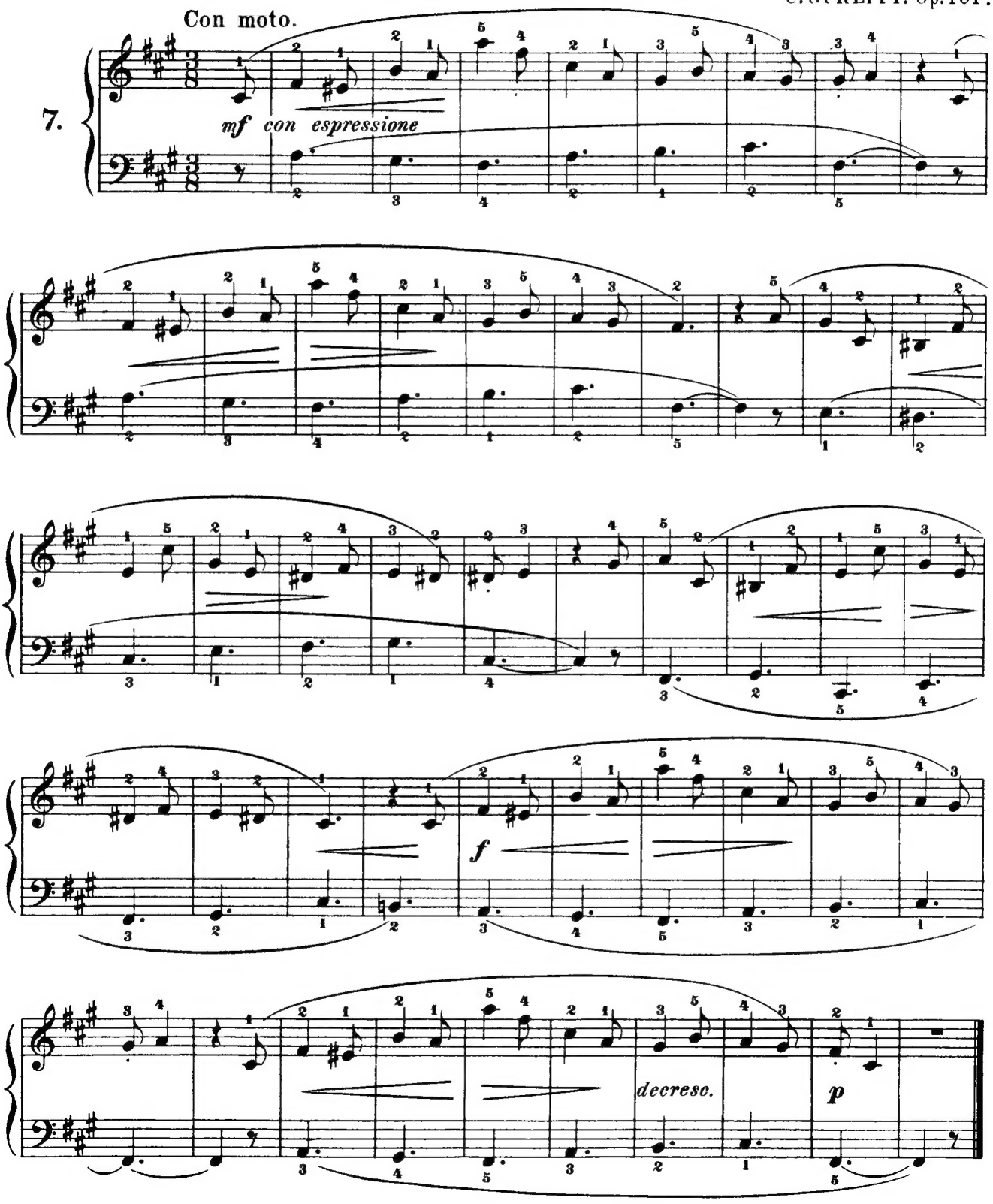

The Fair.

Kirmess.

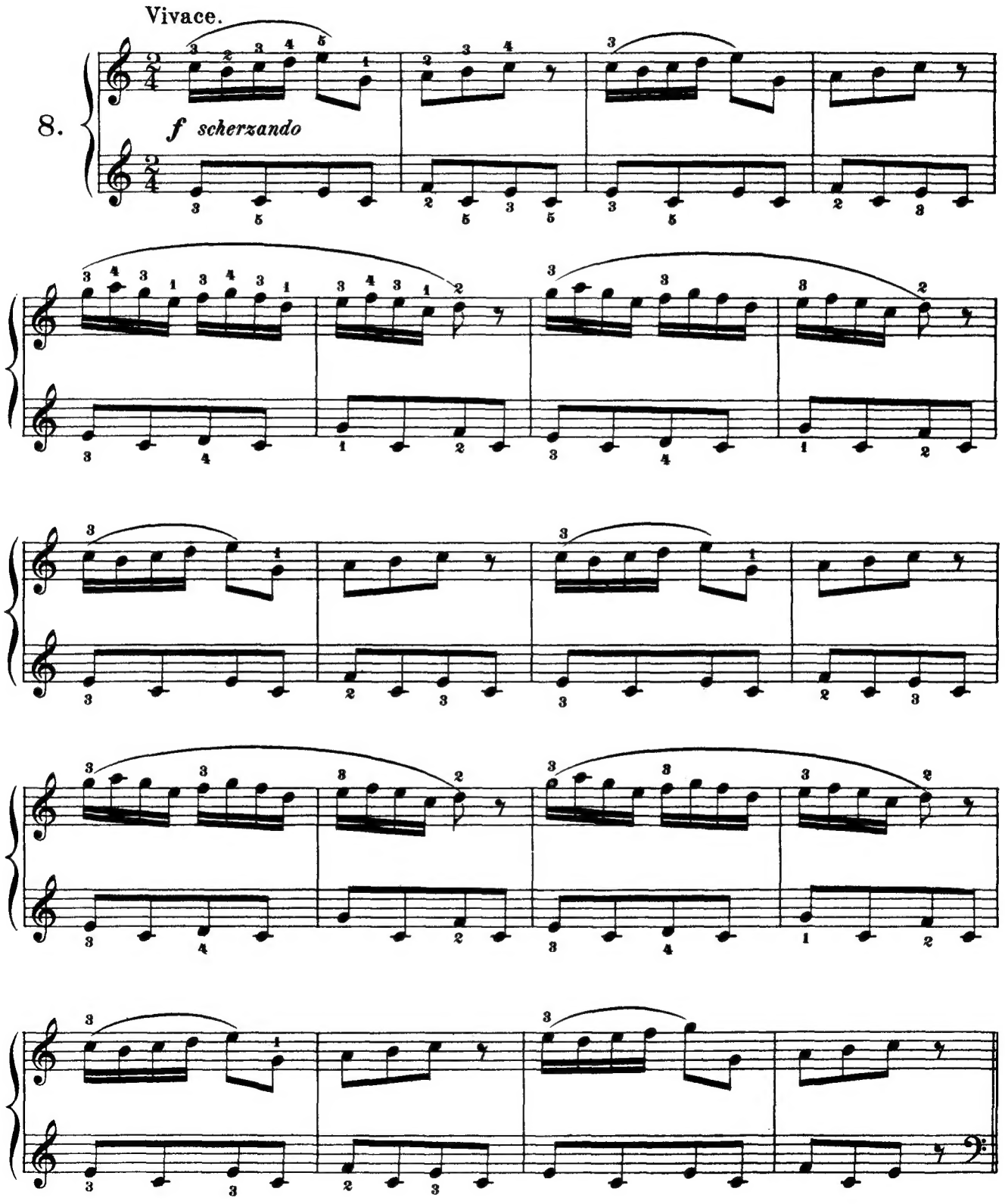

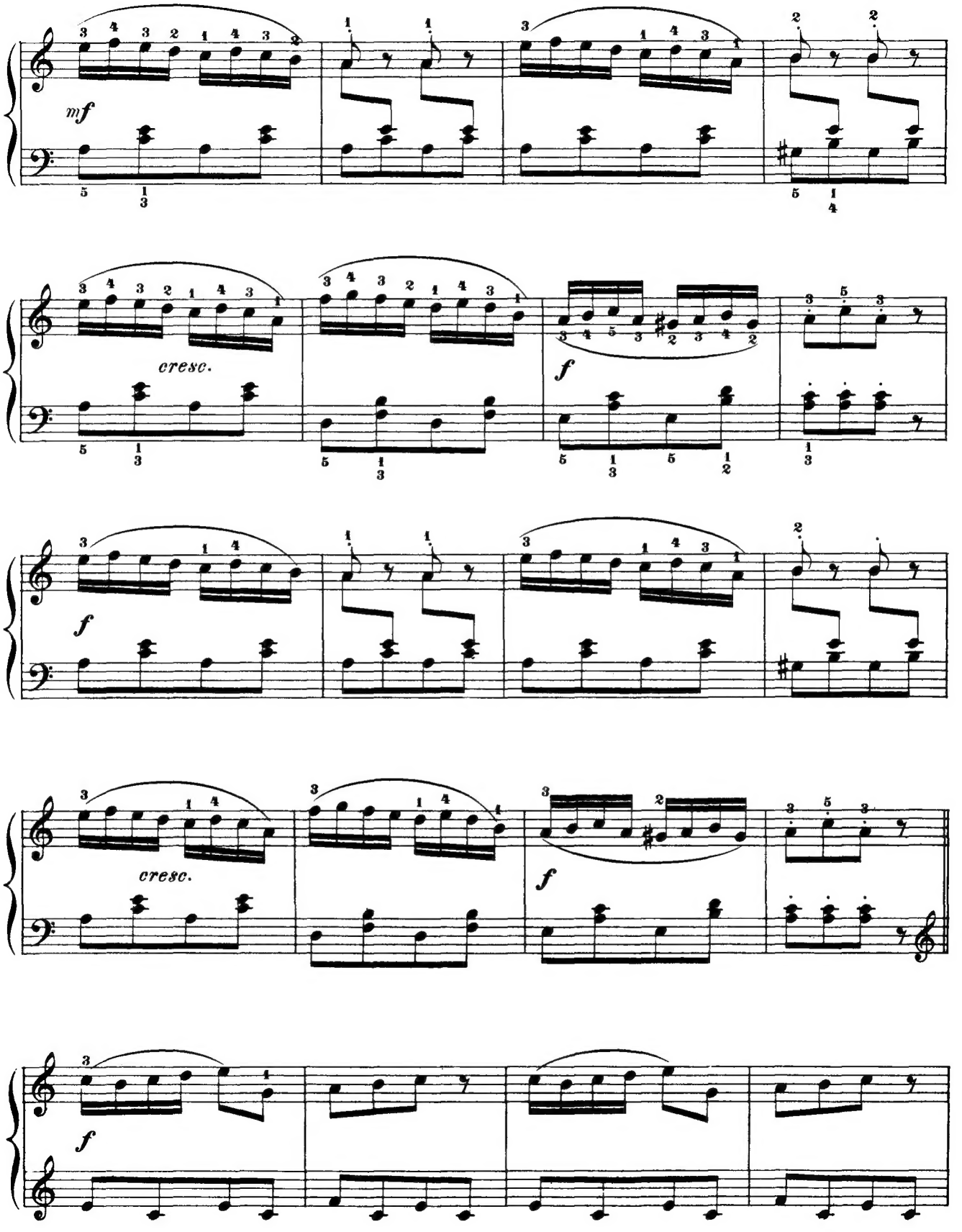
mf
cresc.
f
f
cresc.
f
f

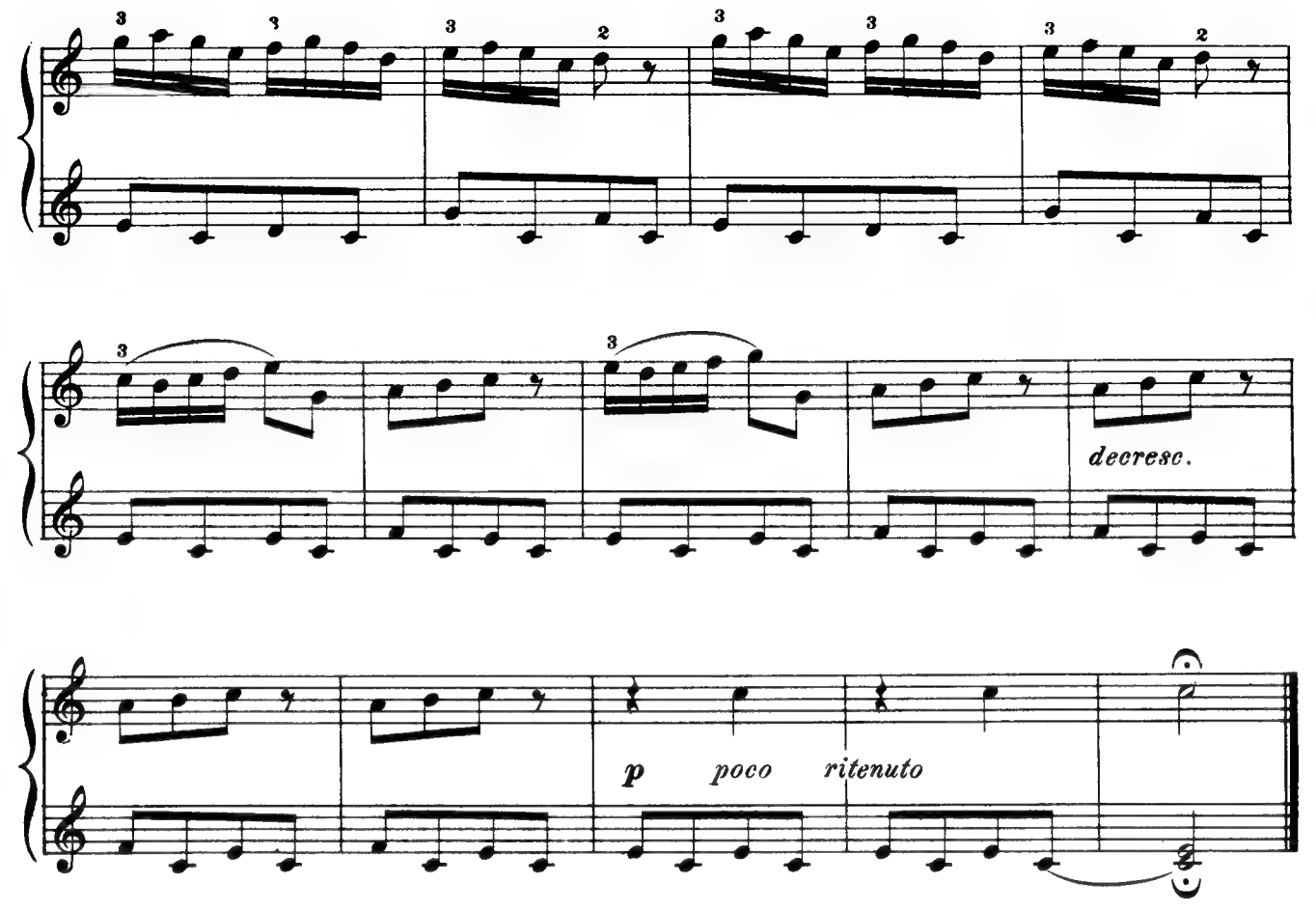

Turkish March.

Türkischer Marsch.

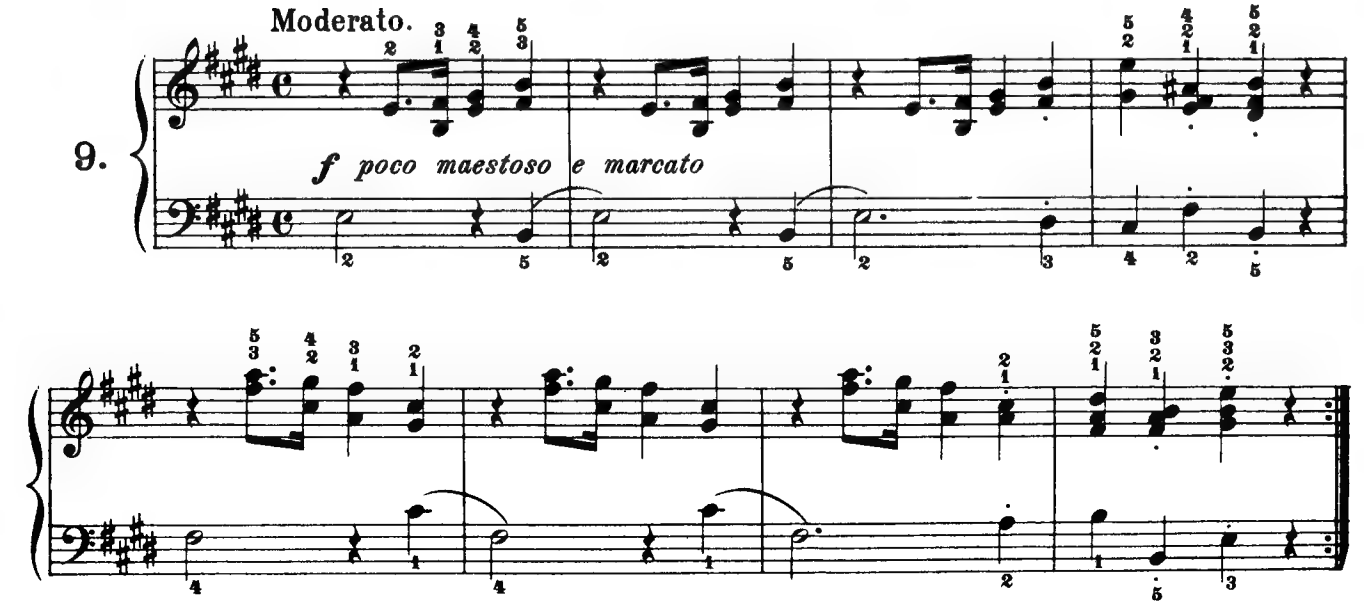

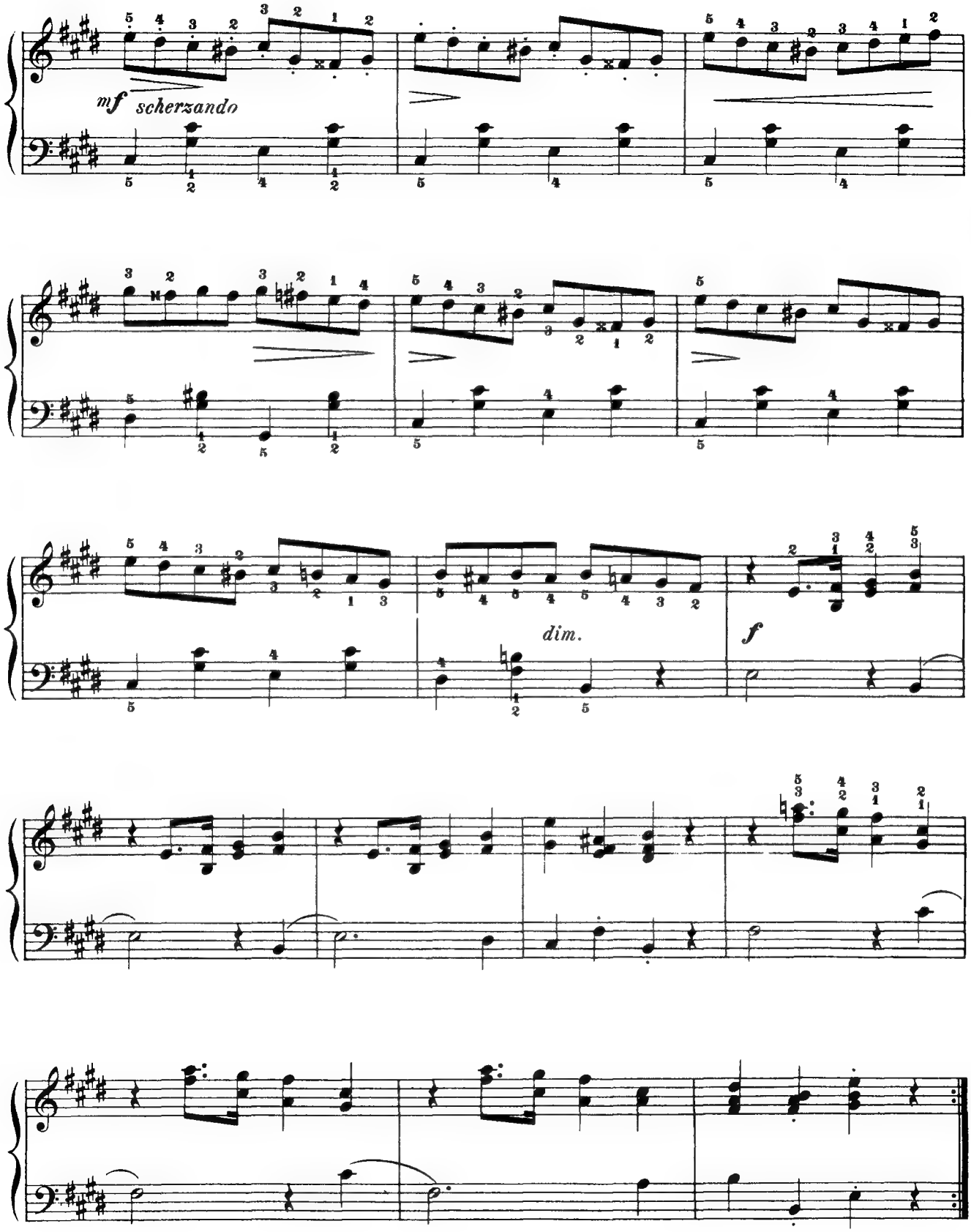
mf scherzando
dim.
f

Song without Words.

Lied ohne Worte.

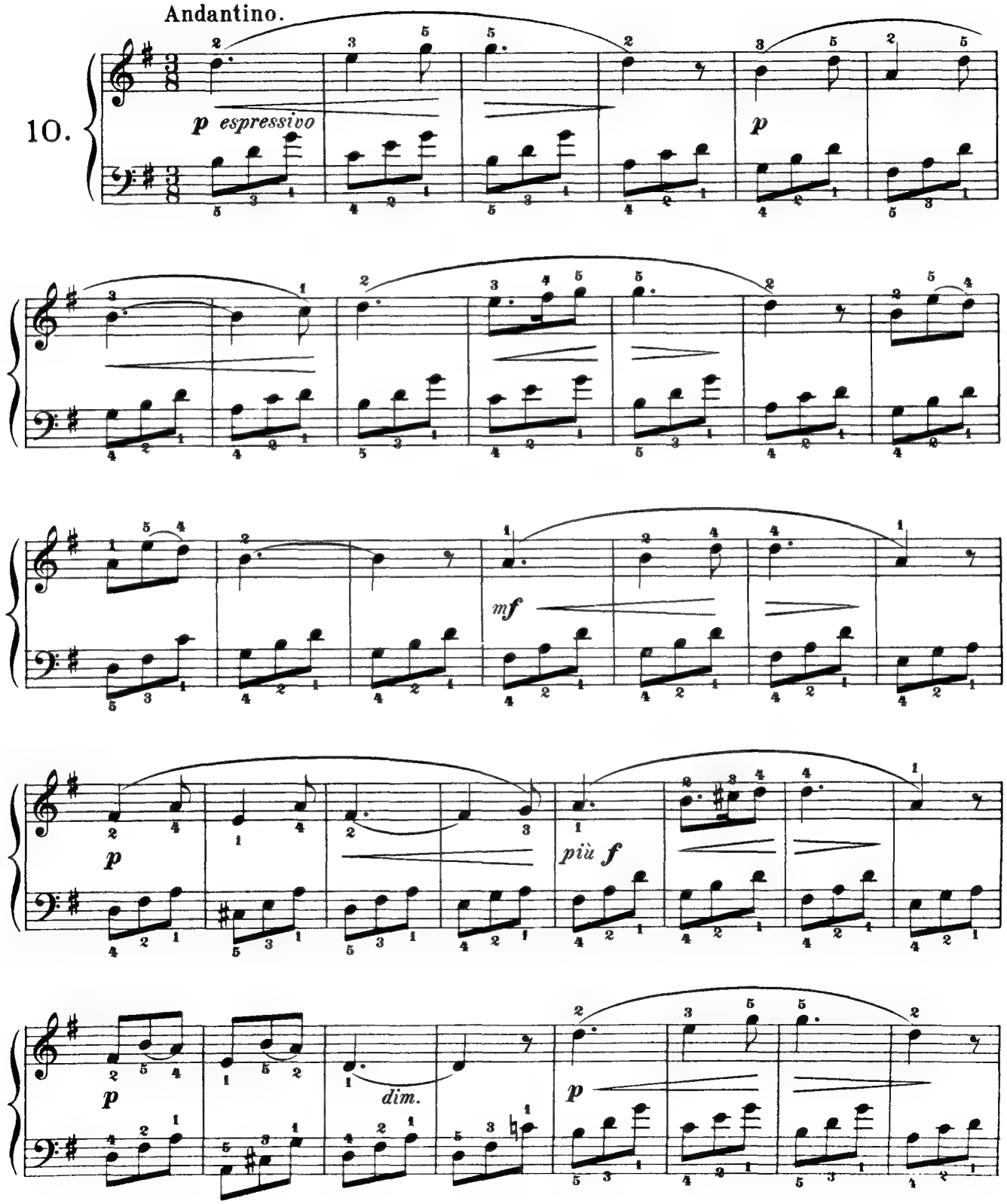

p

decresc.

Waltz.

Walzer.

Moderato.

11.

p cantabile

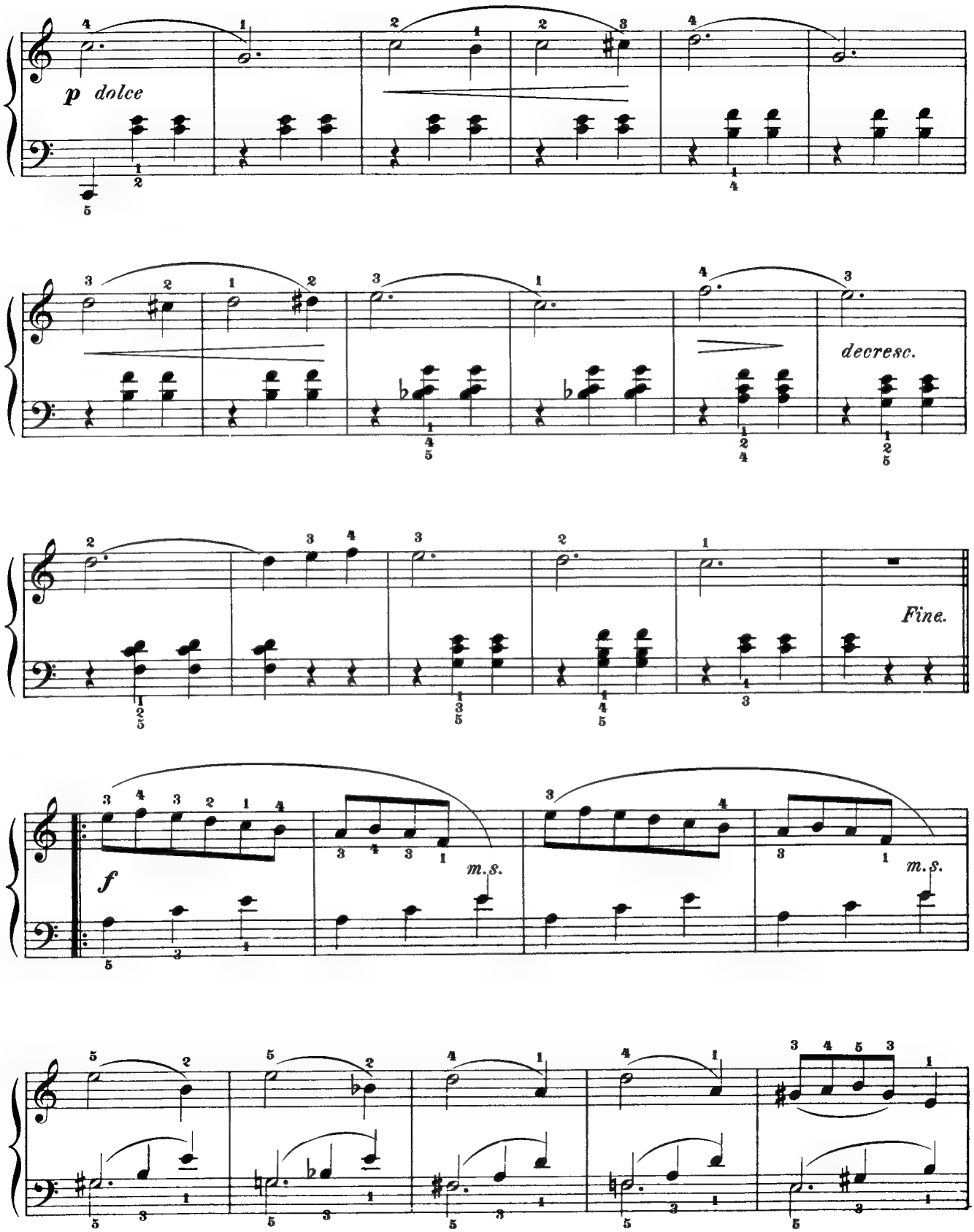
p dolce
decresc.
Fine.
f
m.s.
m.s.

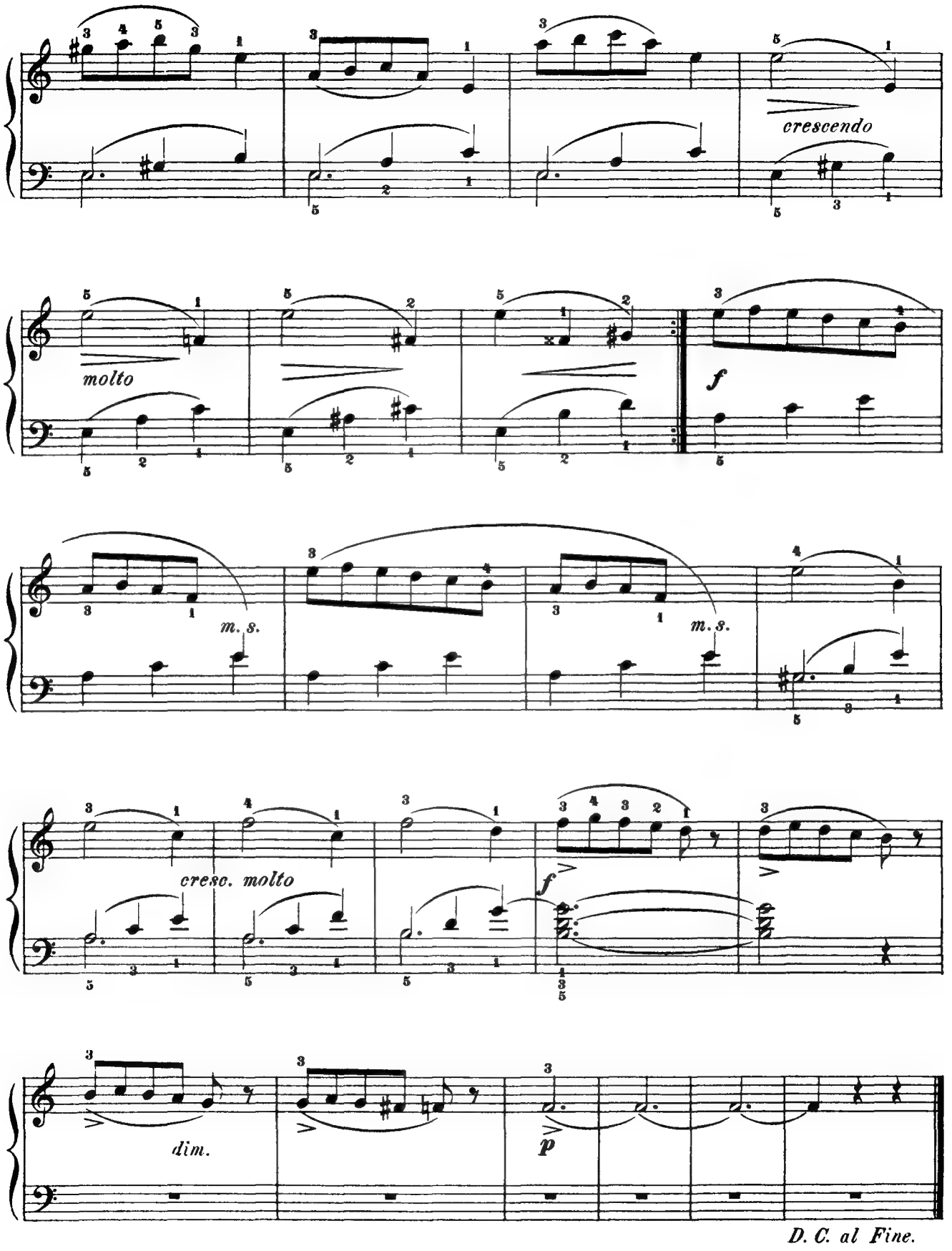
crescendo
molto
f
m. s.
m. s.
cresc. molto
f
dim.
p
D. C. al Fine.

The little Wanderer.

Der kleine Wandersmann.

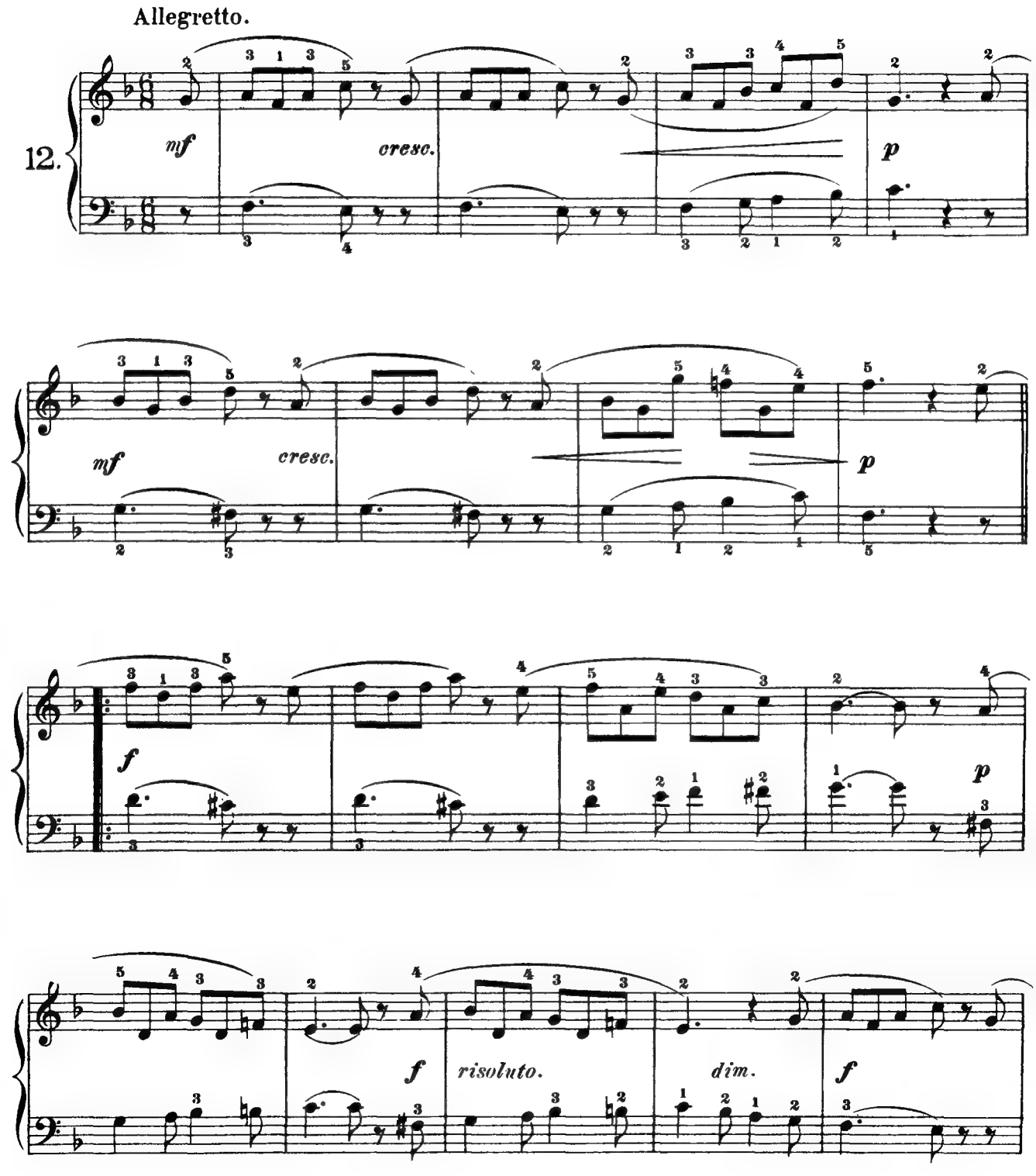

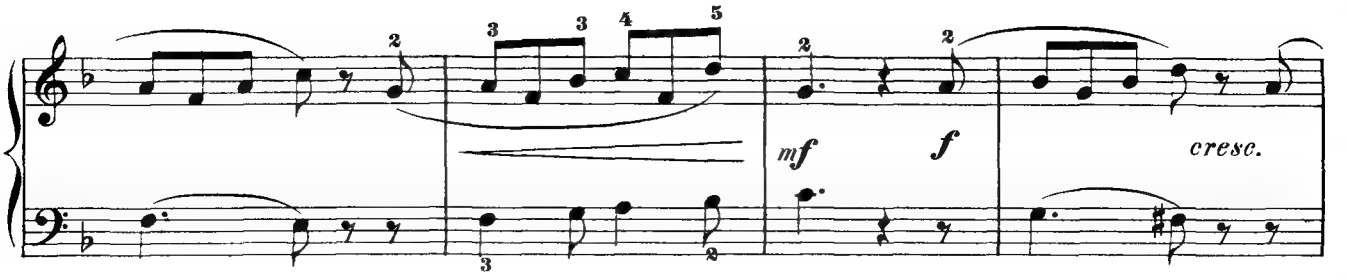
mf
f
cresc.

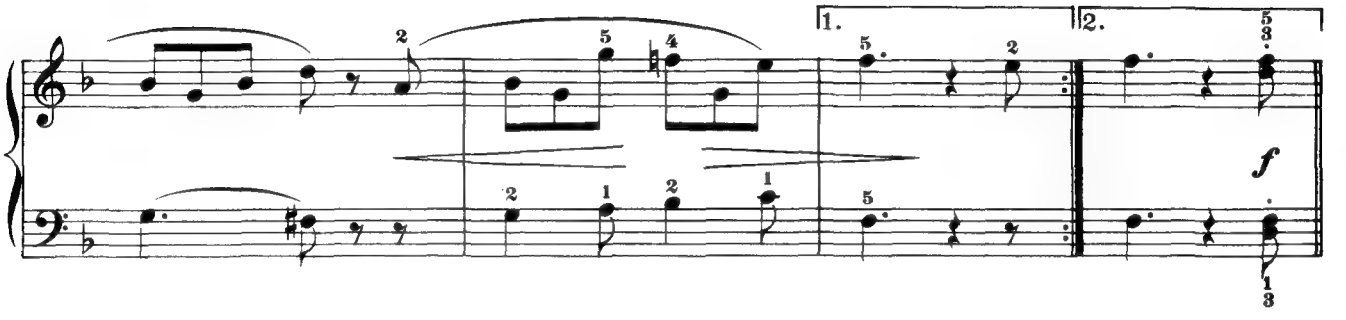
1.
2.
f

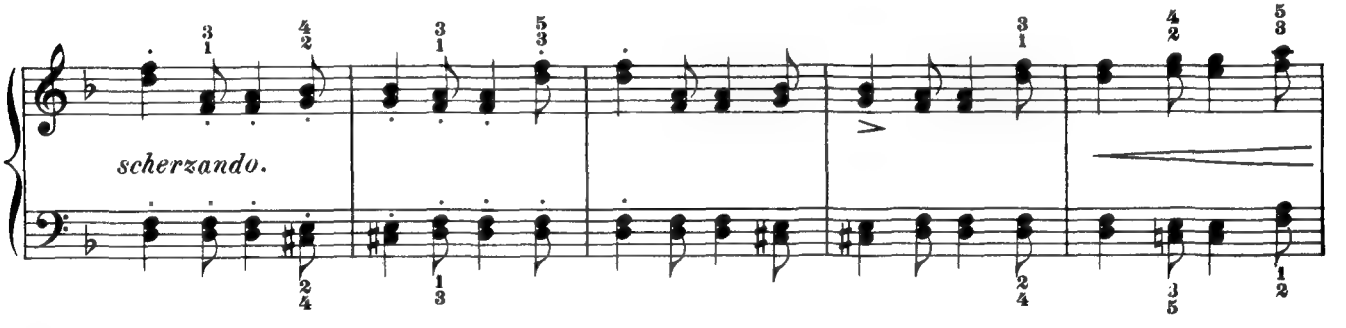
scherzando.

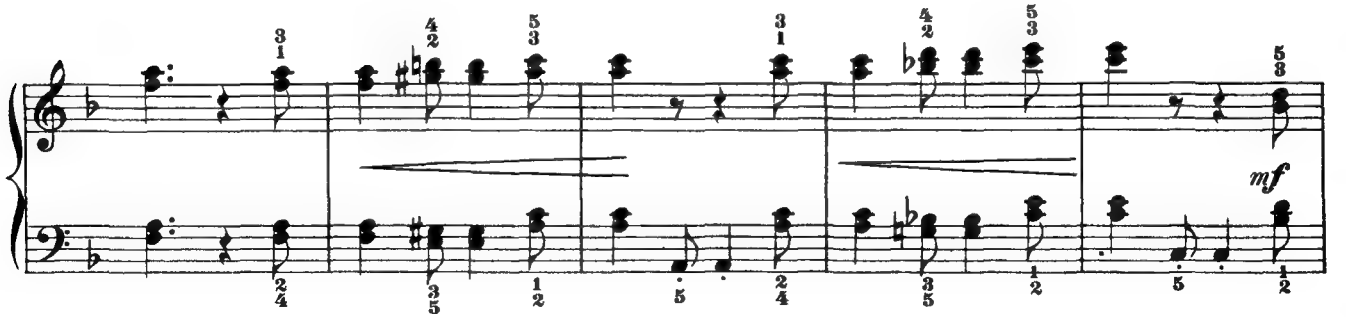
mf

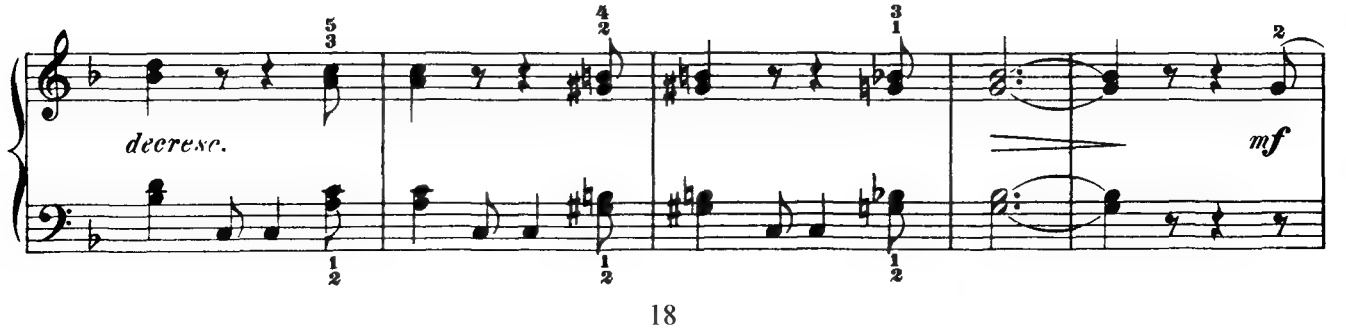
decrese.
mf

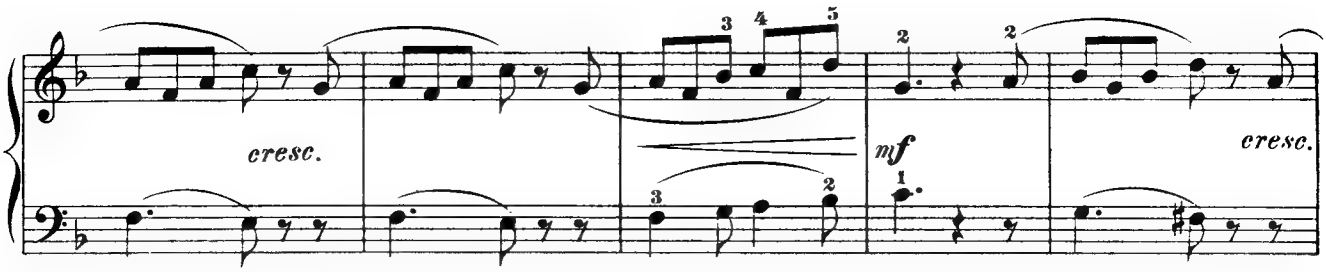
cresc.
mf
cresc.

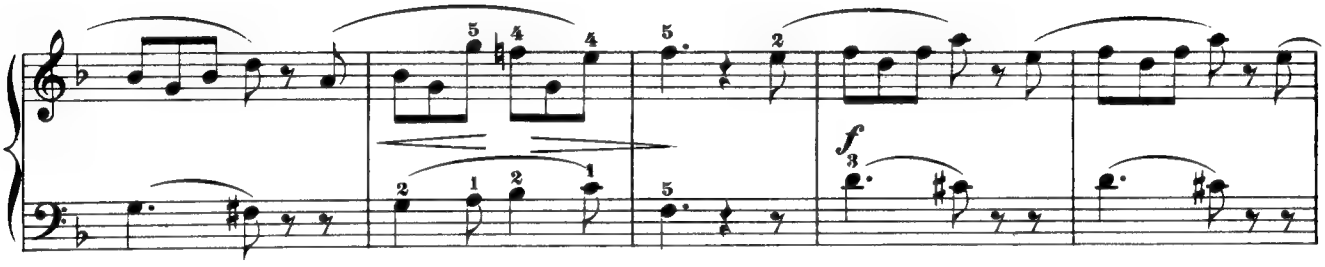
f

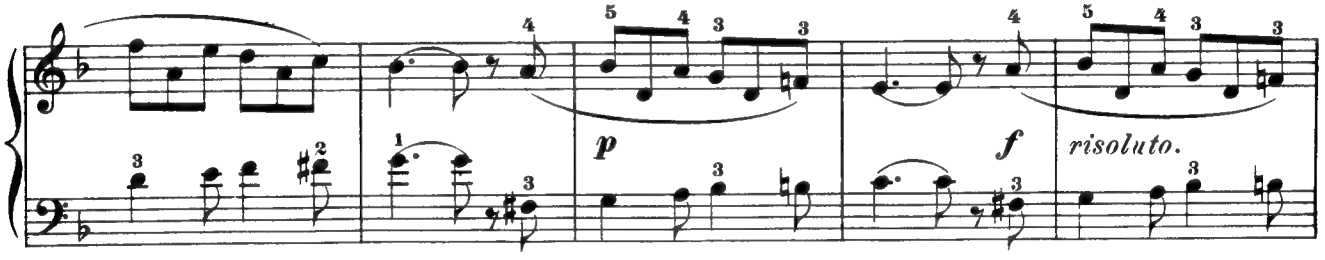
p
f
risoluto.

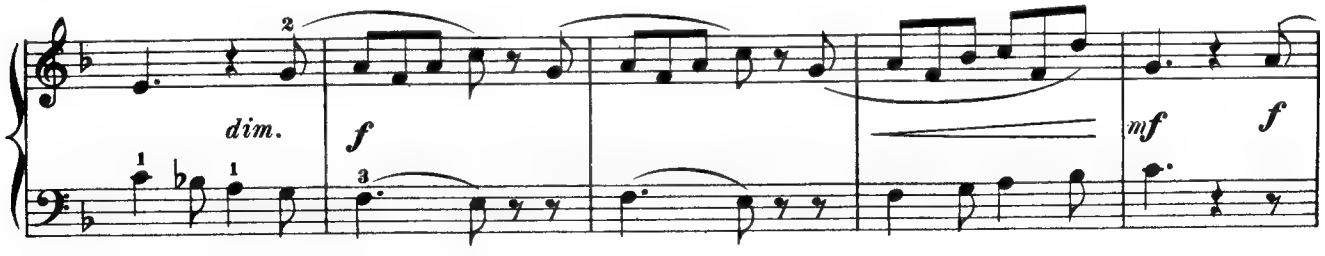
dim.
f
mf
f

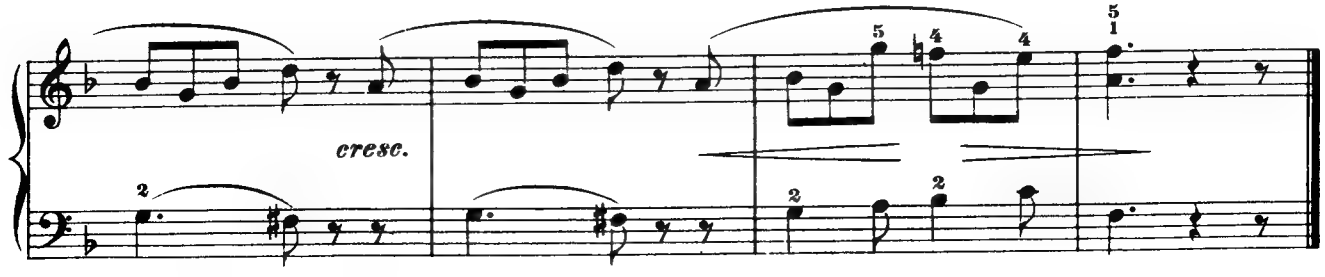
cresc.

Grandfather's Birthday.

Grossvaters Geburtstag.

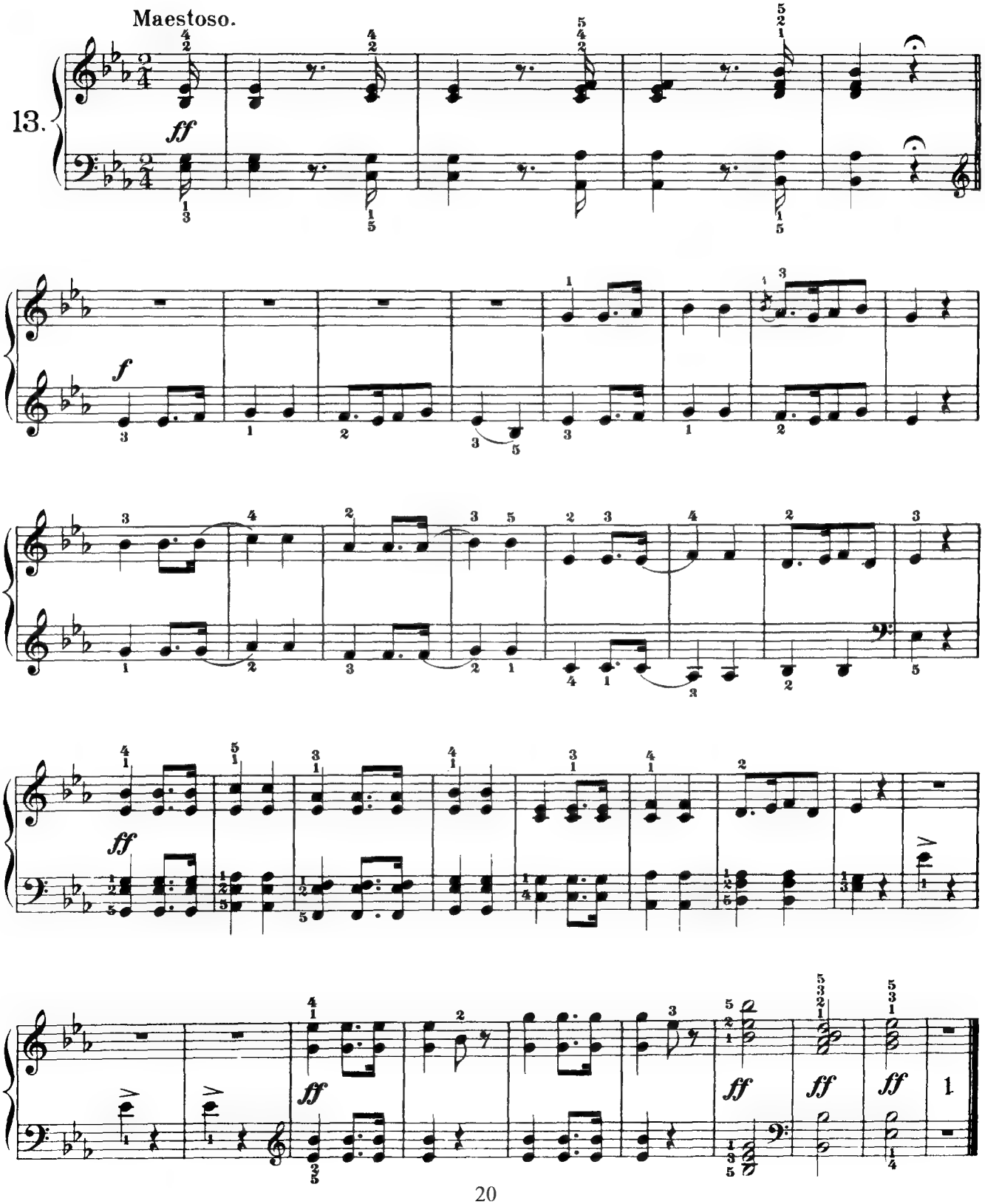

Valse Noble.

Moderato.

14.

p

grazioso.

p

1.

2.

mf scherzando.

grazioso.

Loss.
Verlust.

Andante con espressione.

15.

p tristamente.

più f

cresc. molto.

f

dim.

rit.

p

più f

cresc. molto.

f

dim.

rit.

p

pp

Scherzo.

Vivace.

16.

mf

più f

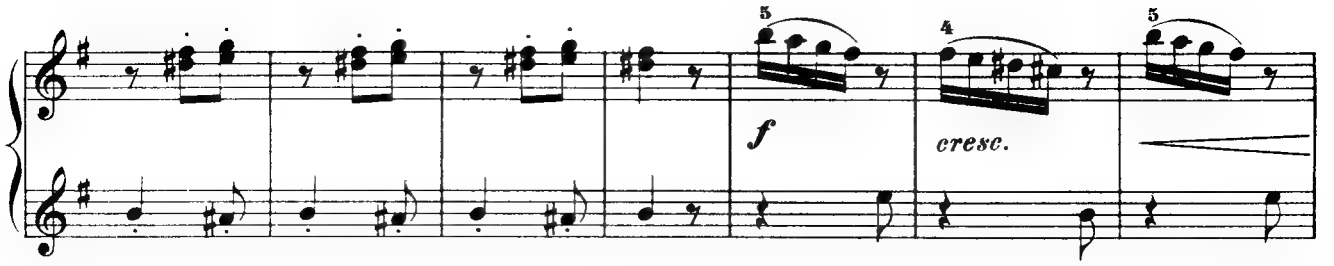
f
cresc.

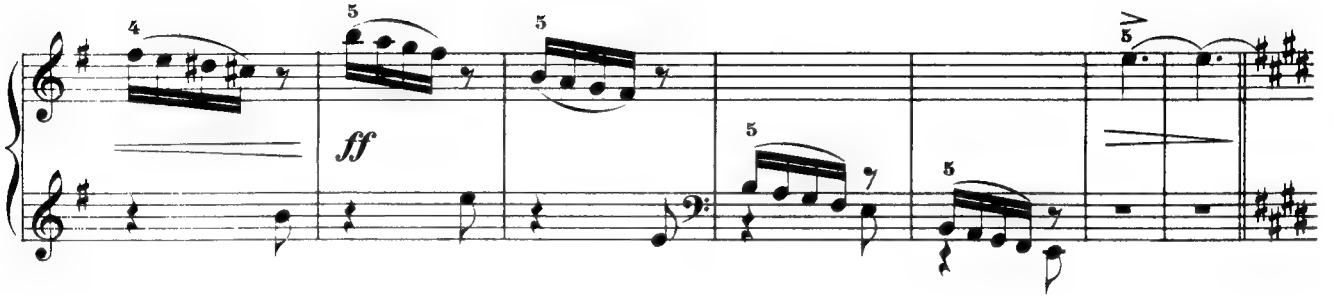
ff

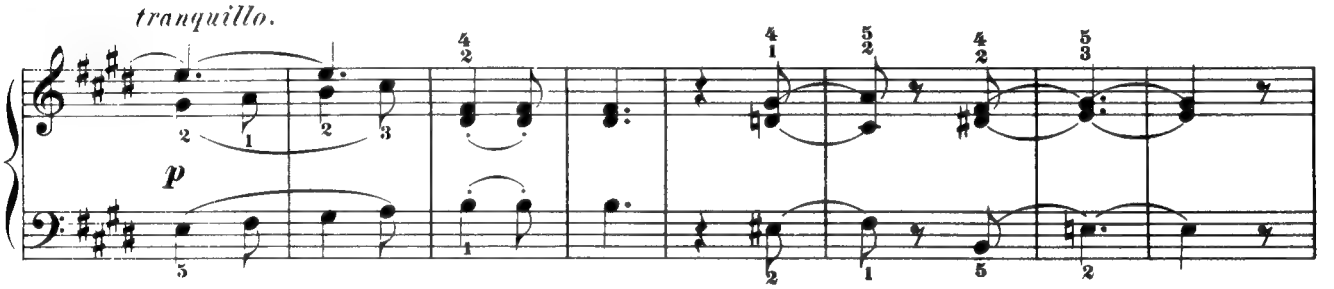
tranquillo.
p

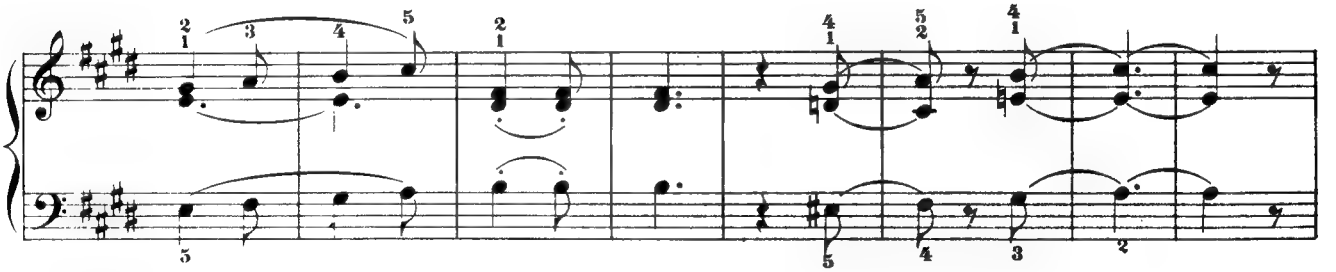

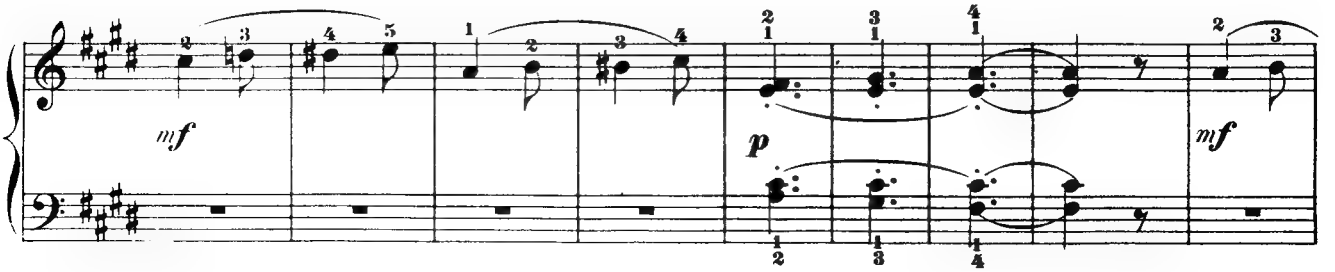
mf
p
mf

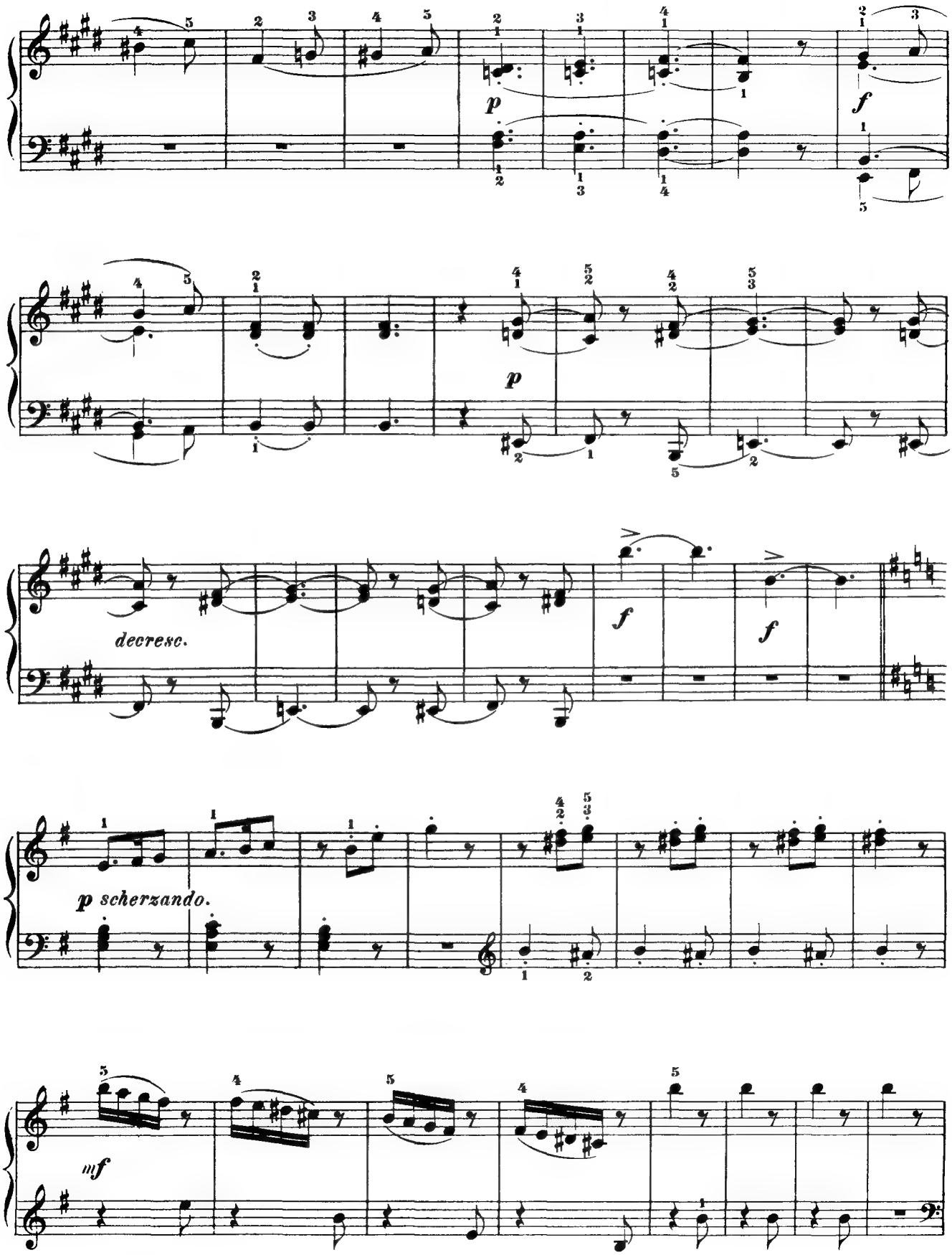
p
f
p
decresc.
f
f
p scherzando.
mf

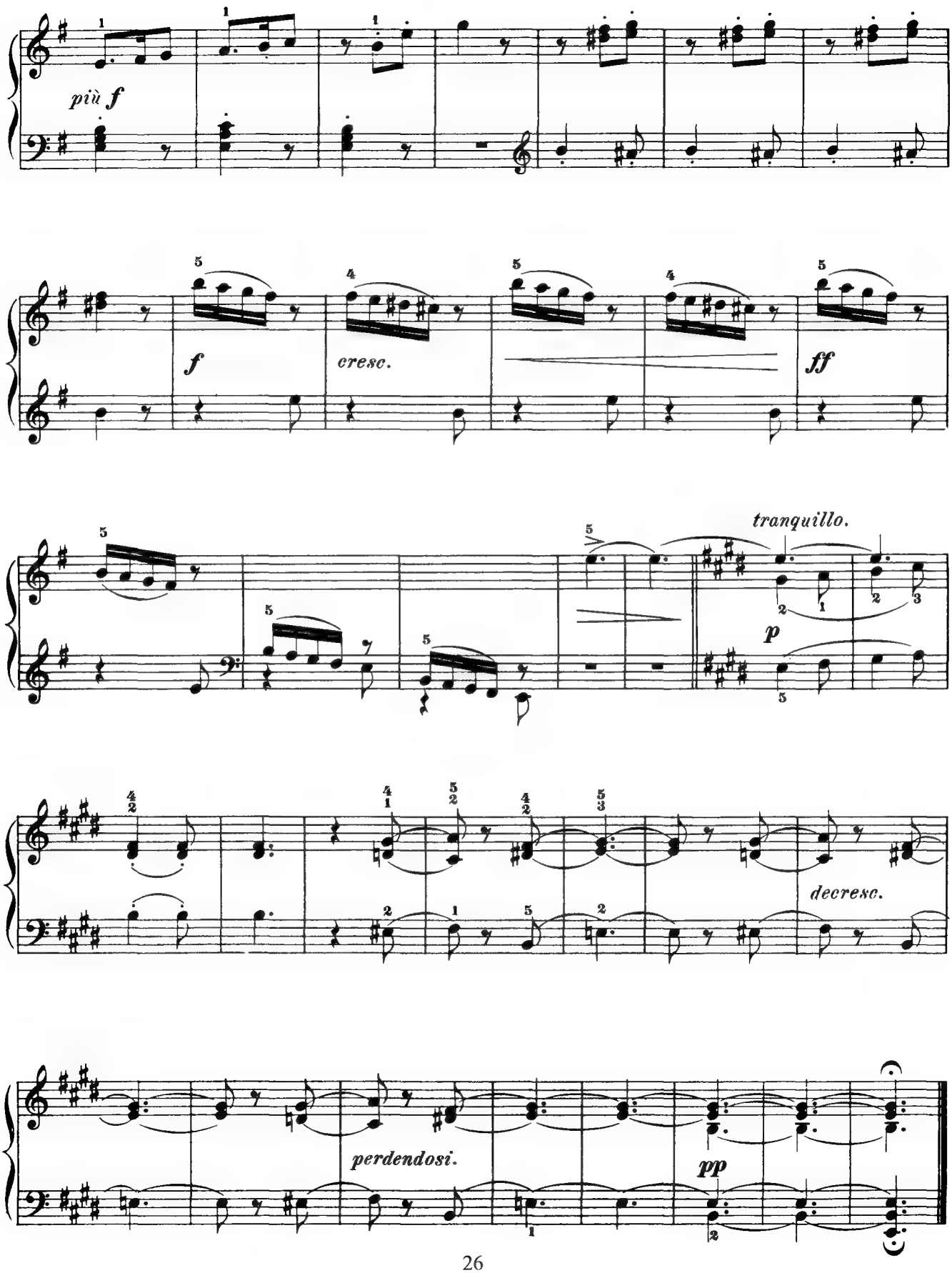
più f
f
cresc.
ff
tranquillo.
p
decresc.
perdendosi.
pp

Free Fancies.

Schwärmerei.

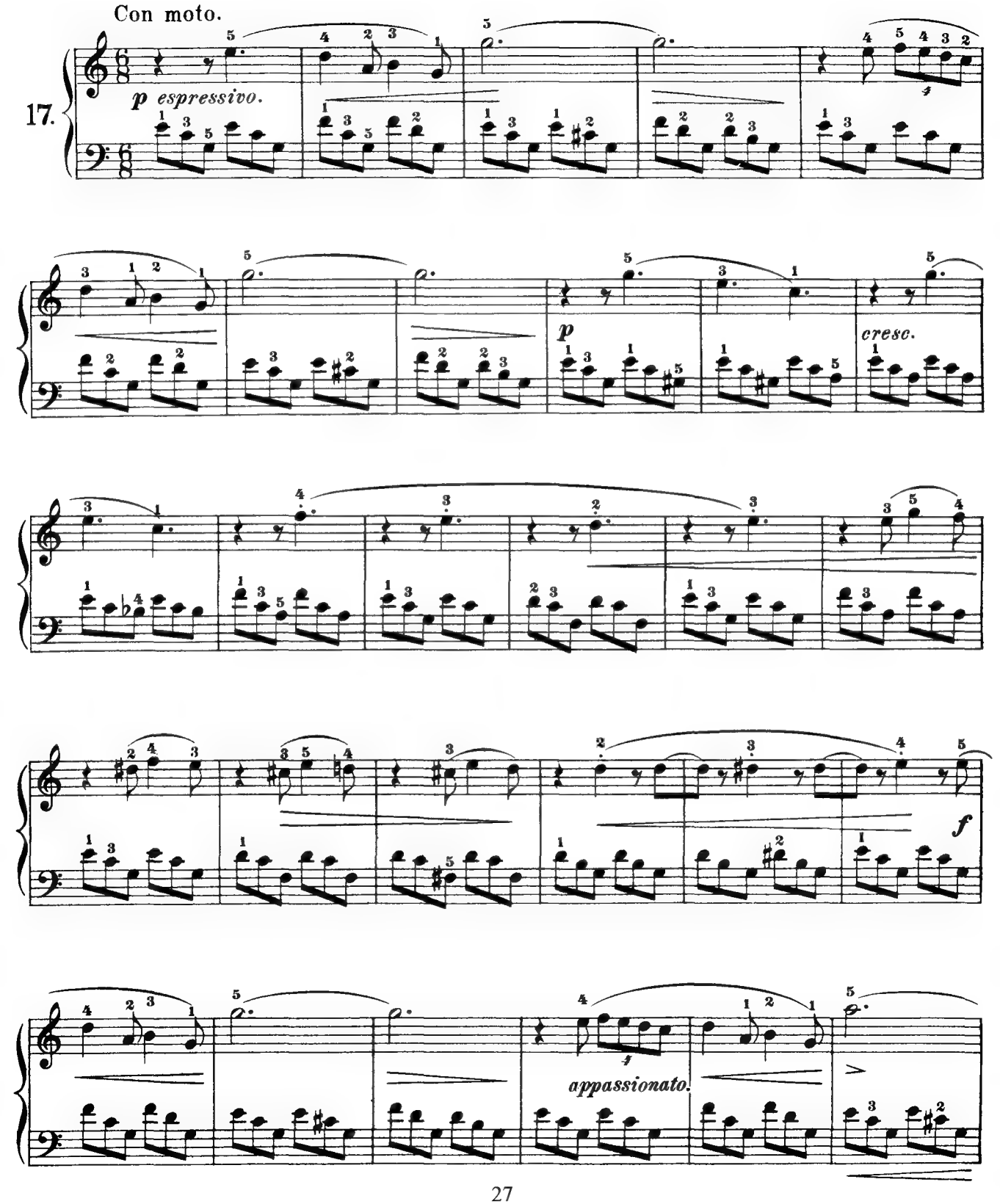

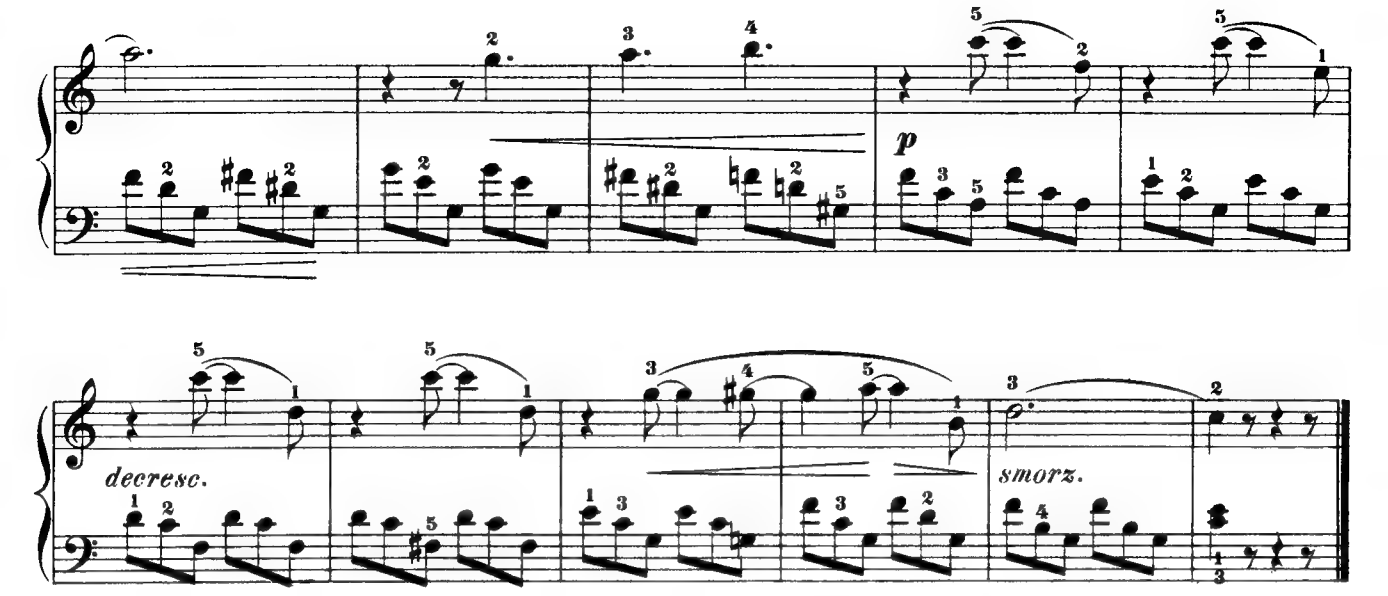

Sunday.

Sonntag.

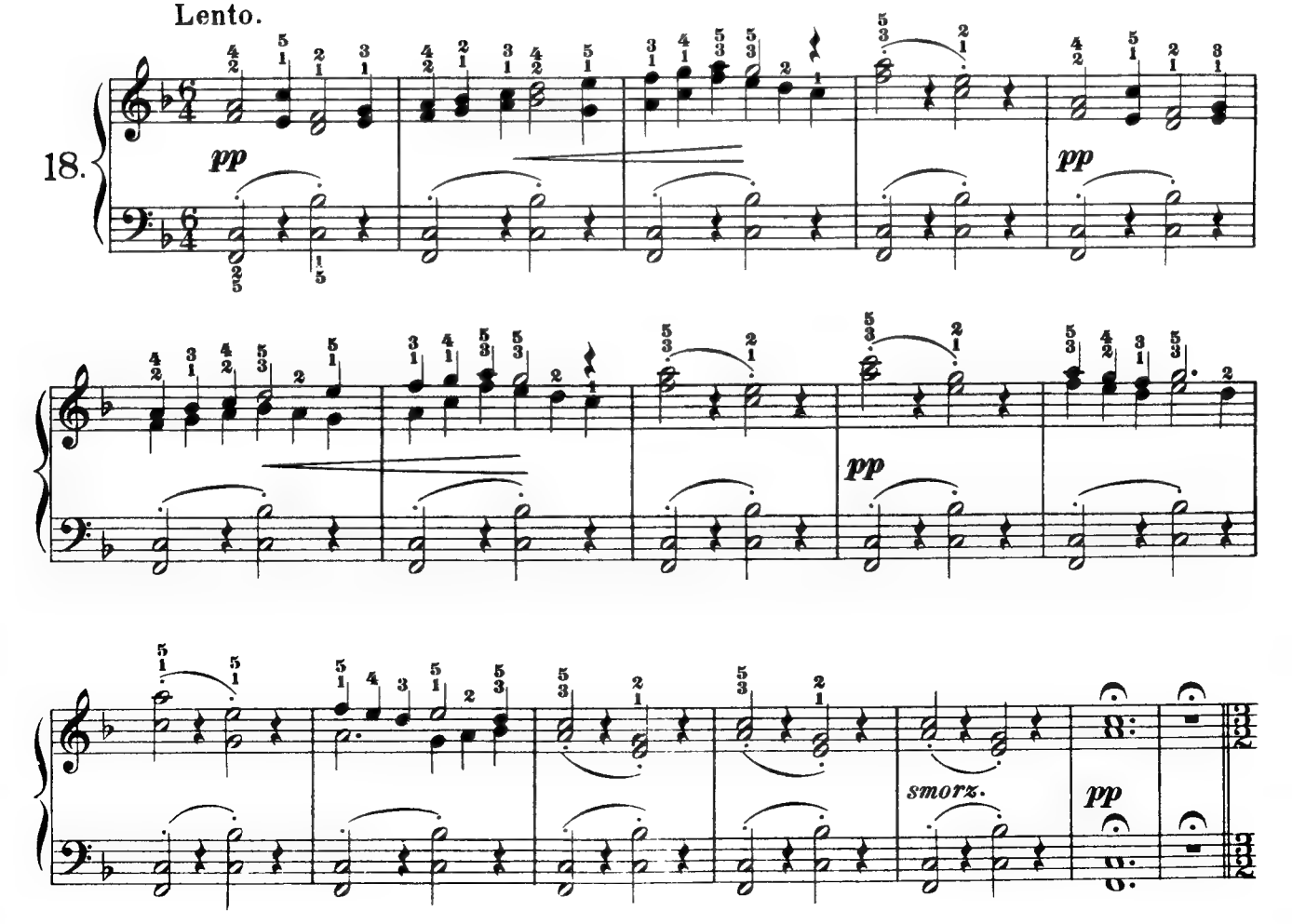

Choral. { Praise the Lord, the Almighty King of Glory.
Lobe den Herren, den mächtigen König der Ehren.

f

m. d.

m. s.

Hunting Song.

Jagdstück.

Vivace.

19.

f

f

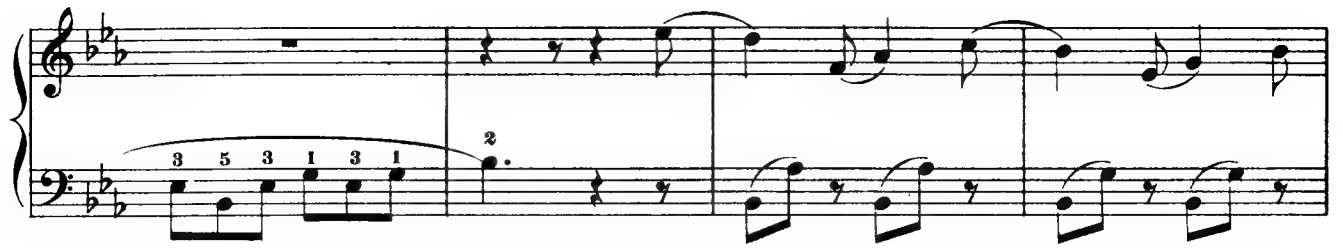

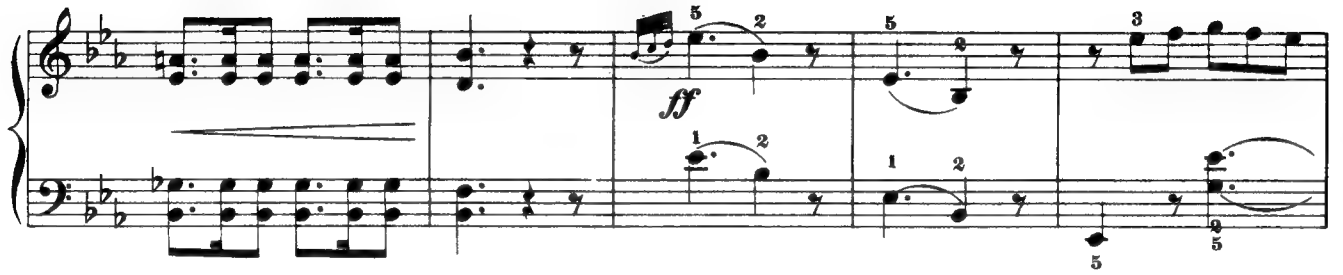
ff

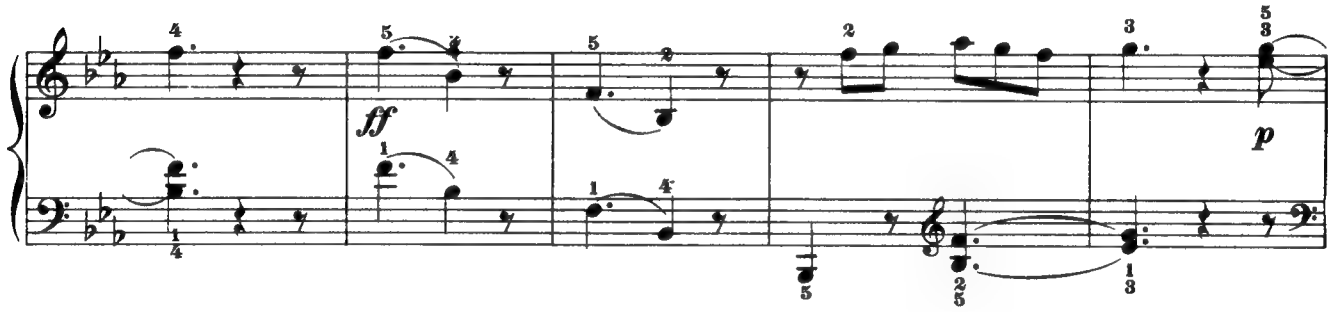
ff
p

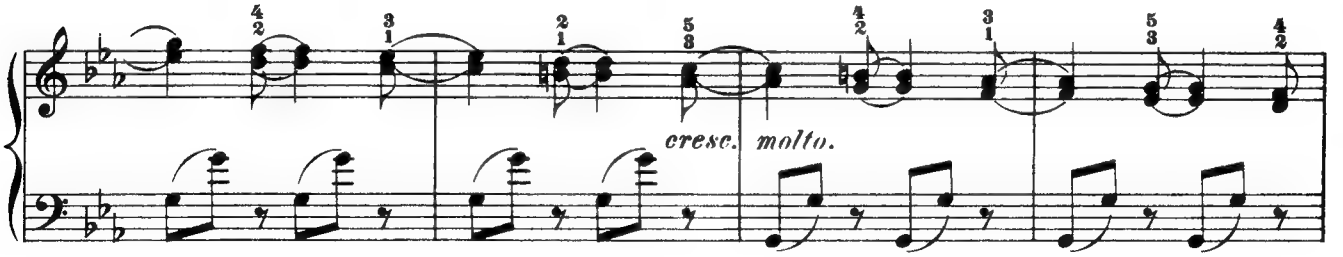
cresc. molto.

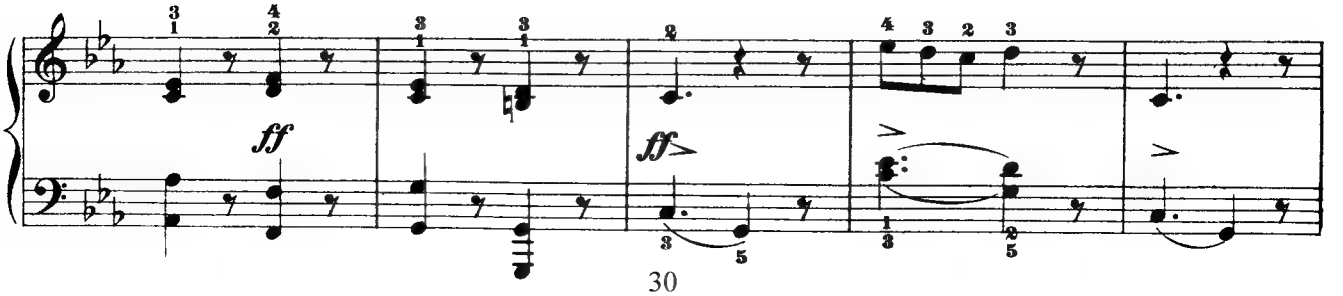
ff
ff

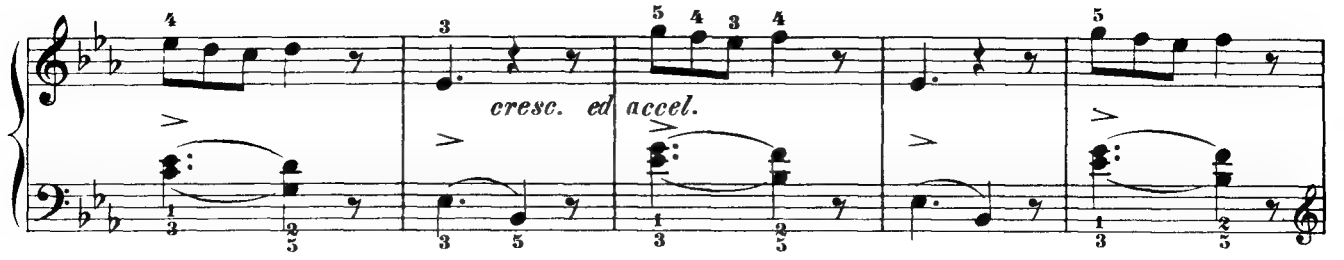
cresc. ed accel.

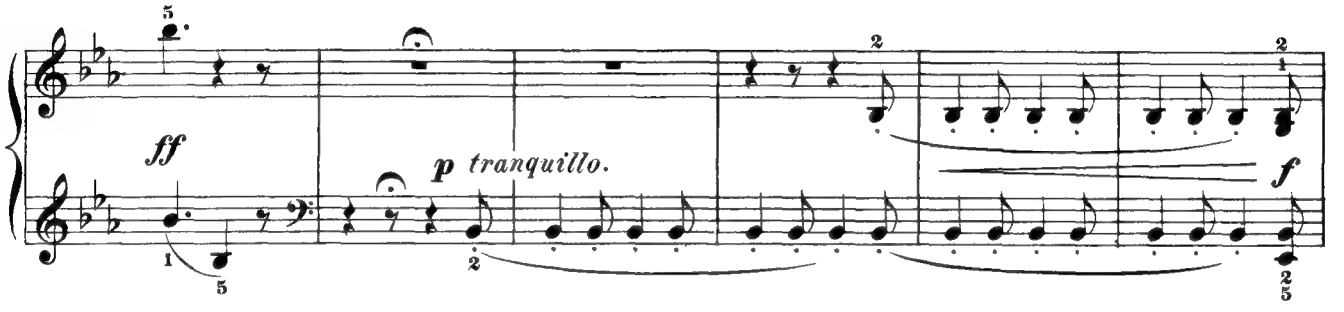
ff
p tranquillo.
f

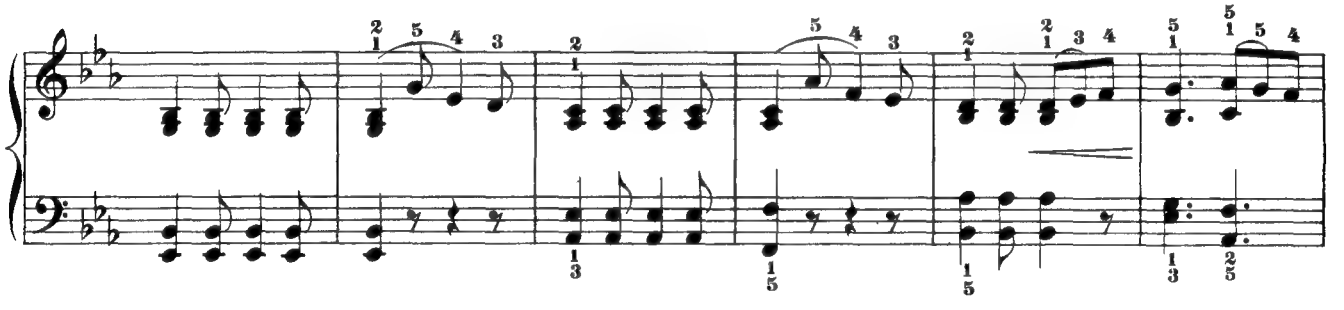

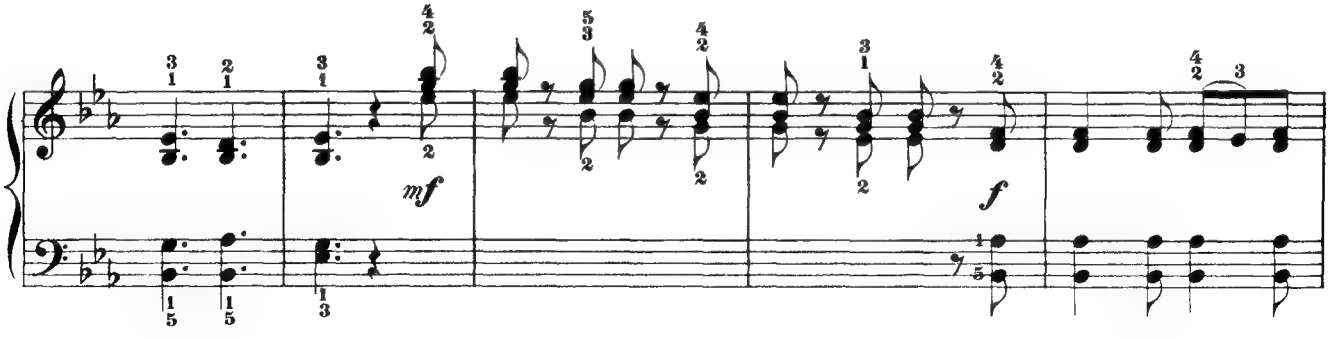
mf
f

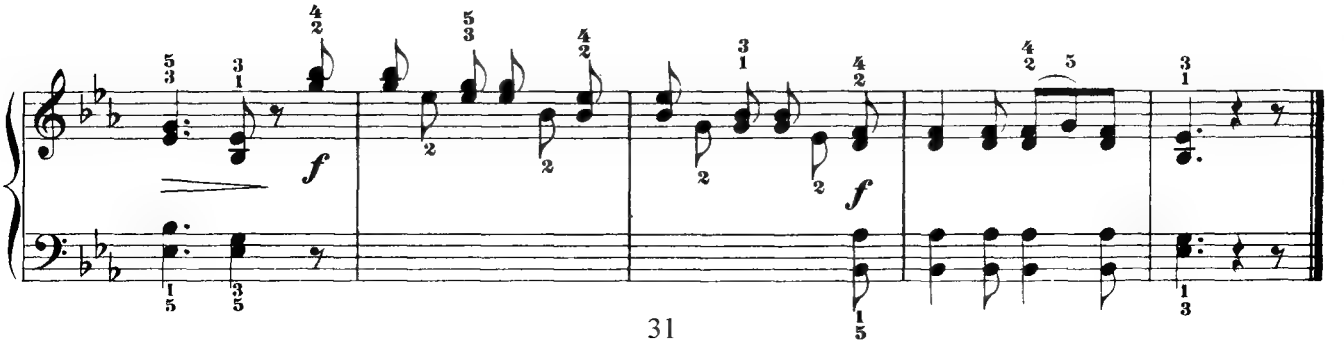
f
f

Salto Mortale.

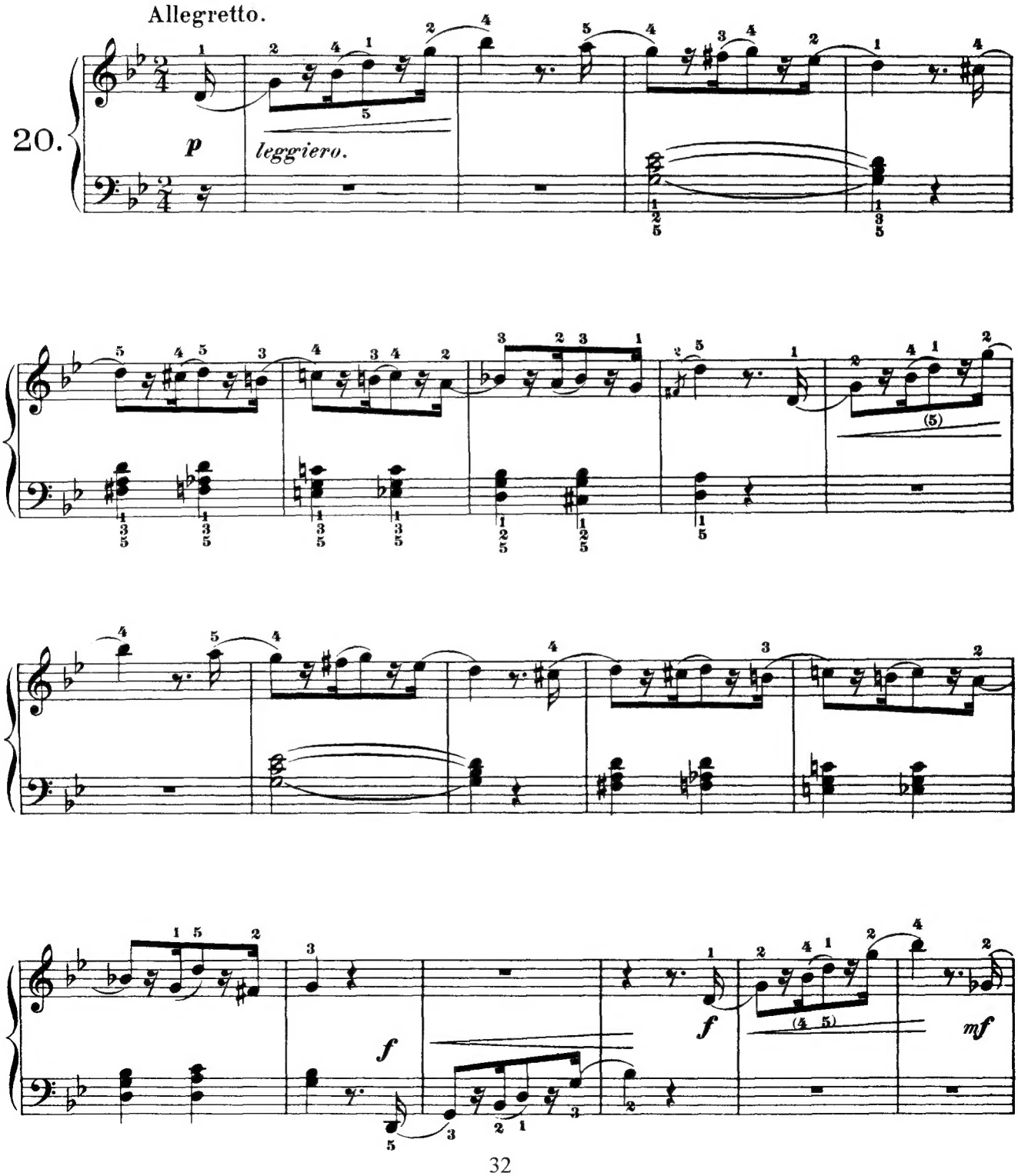

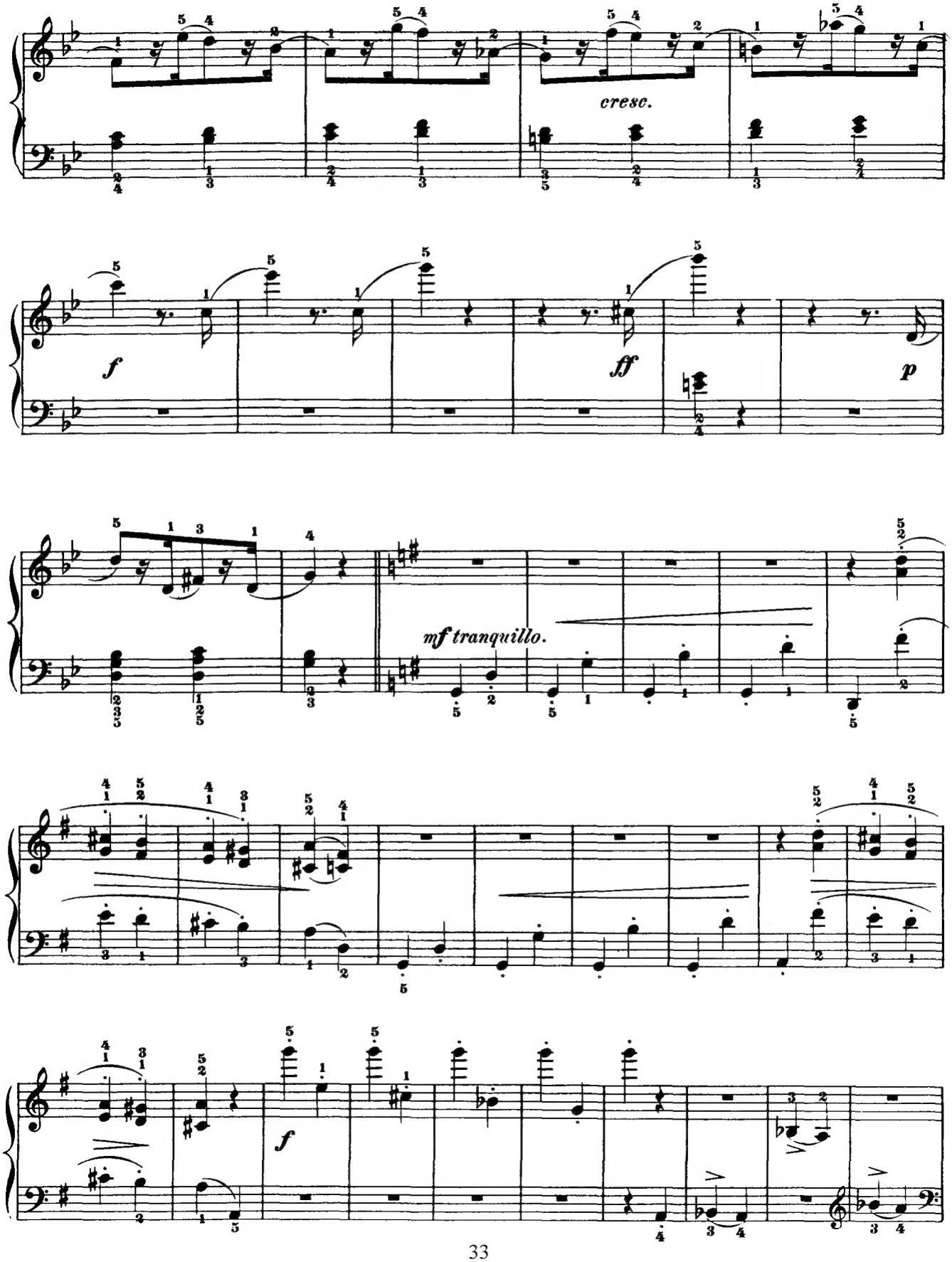
cresc.
f
ff
p
mf tranquillo.
f

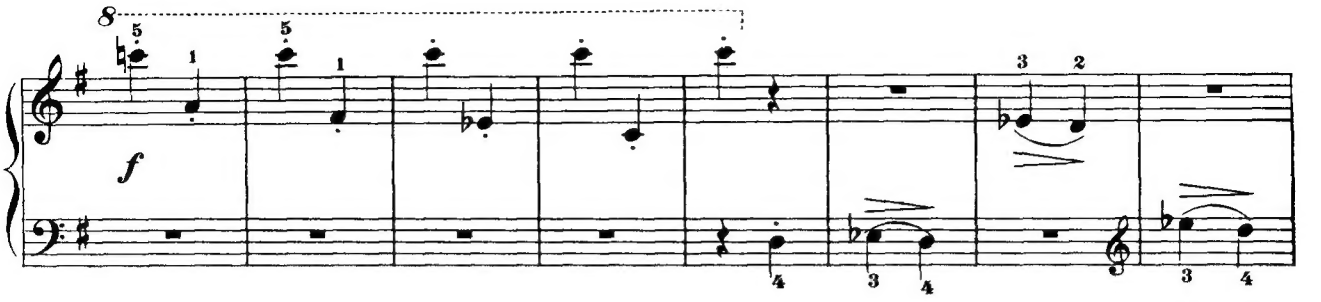
8
f

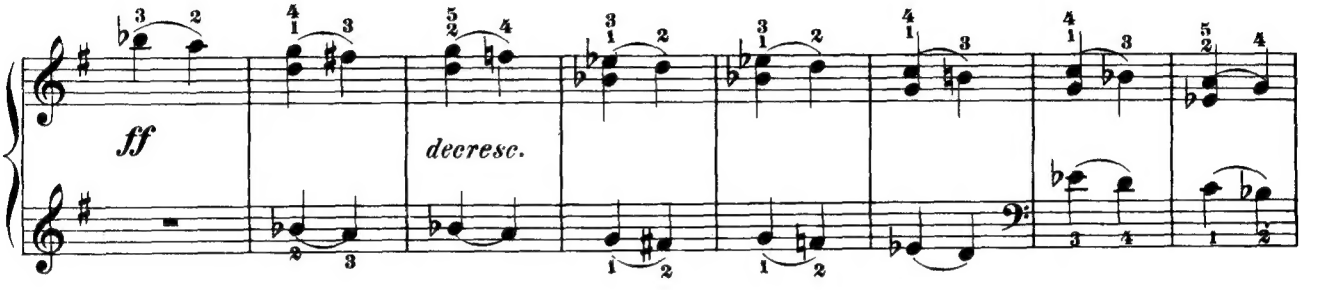
ff
decresc.

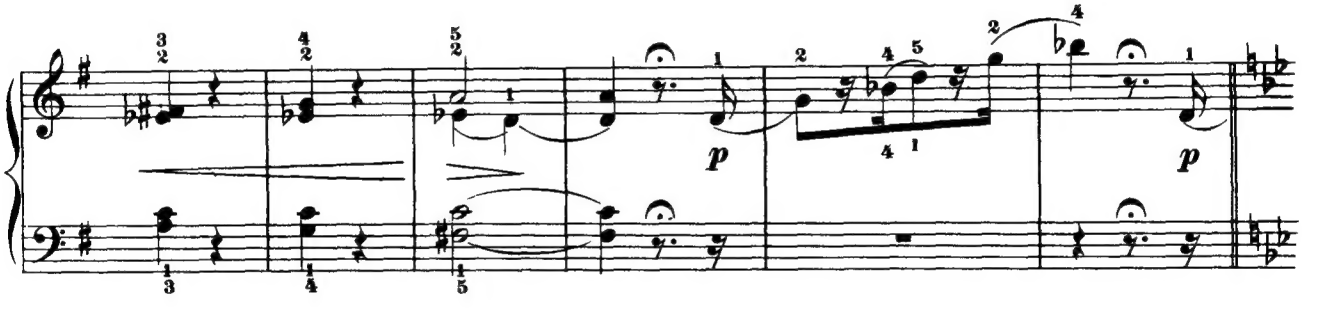
p
p

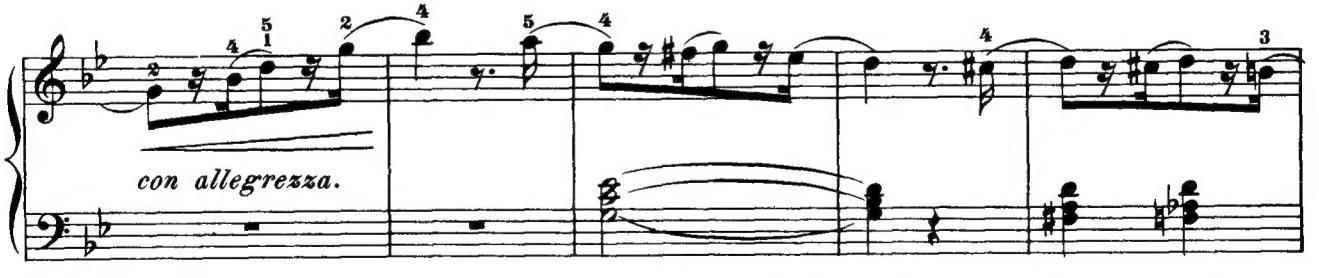
con allegrezza.

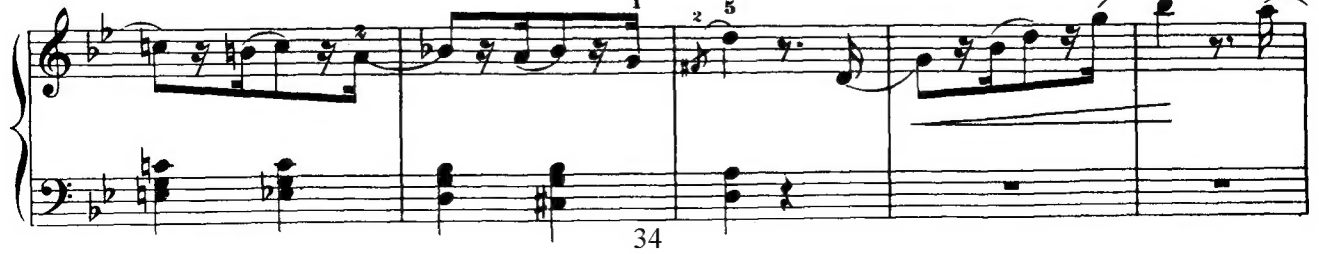

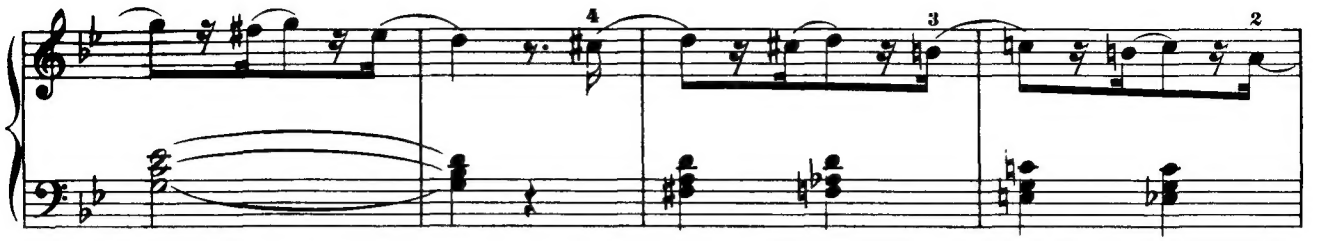

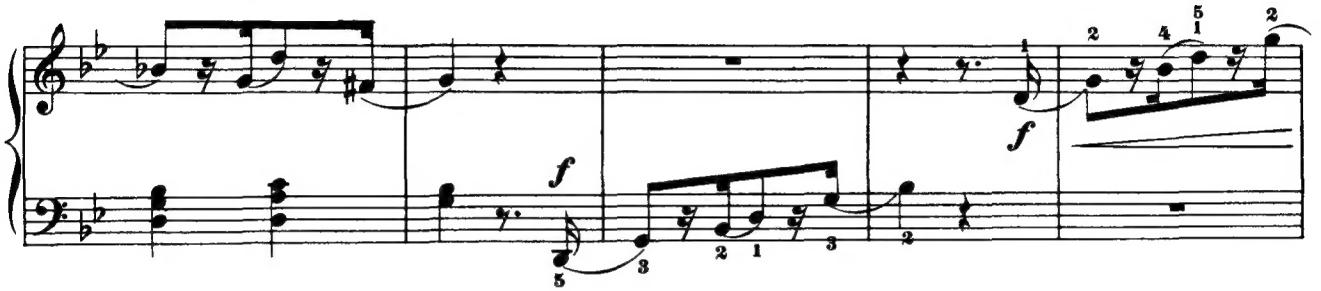
f
f

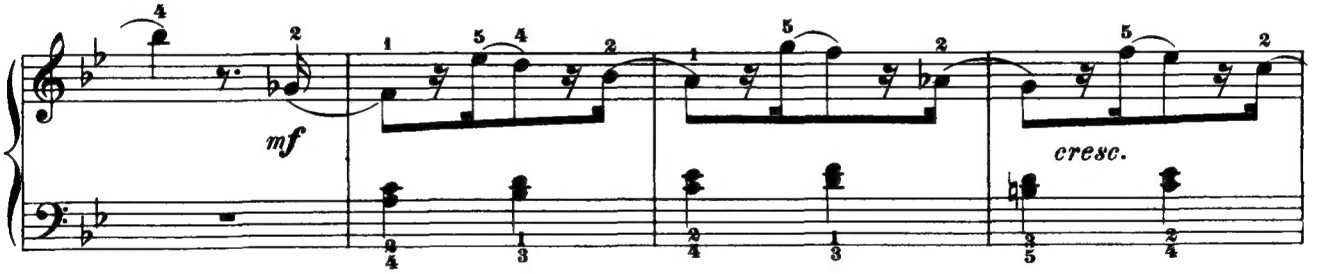
mf
cresc.

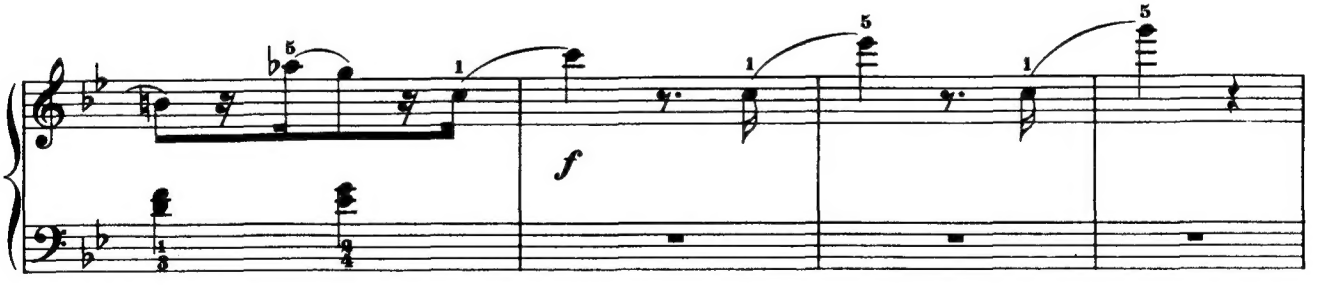
f

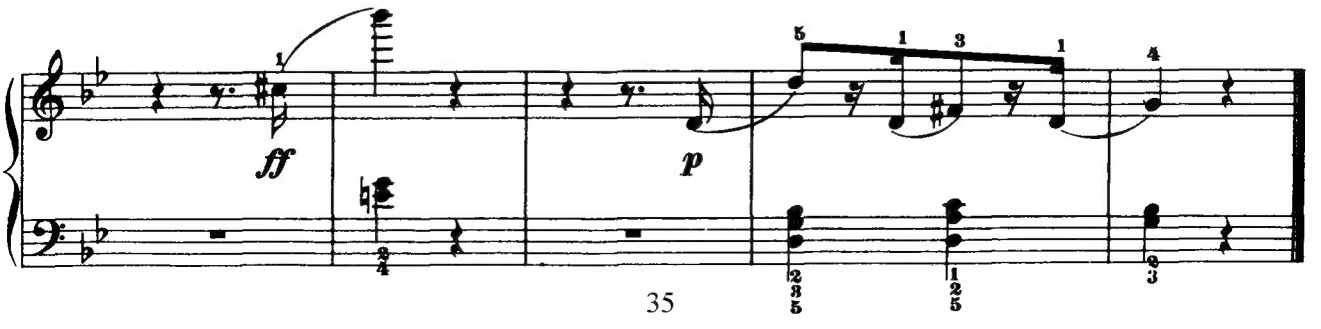
ff
p